



4th Annual

Red Carpet Classic



Friday, December 4, 2015

7 p.m . | Decorah Sales Commission | Decorah, Iowa

Welcome to the 4th Annual Red Carpet Classic!

What a great time to be in cattle business. The consignors to the Classic Sale are excited to bring you another great offering for you to consider, whether it is a show heifer, a prospective donor cow, or an excellent breeding cow to put into your own herd. We have something to fit your bill!

The cattle will be at the sale barn on Thursday, December 3rd for viewing ahead of the sale. Feel free to give any of the consignors a call for any questions that you might have about any of the cattle being offered.

Thanks again for your interest in the Red Carpet Classic Sale consignments. See you December 4th at the Decorah Sale barn.

We look forward to seeing you and visiting with you at the sale!!

— The Red Carpet Consignors

Sale Location – Decorah Sales Commission, 2123 Madison Rd., Decorah, IA 52101

Sale Day Phone – Barn: 563-382-4203

Auctioneer – Kyle Gilchrist: 641-919-1077

Sale Day Dinner – There will be a complimentary meal available prior to the auction.

Pre-Sale Gathering and Cattle Viewing – Friday afternoon at the sale barn

Sale Terms & Conditions –

Liability: All persons attending this Sale do so at their own risk, legal or otherwise for their well being or safety. The Decorah Sale Barn or any of the consignors assume no liability for accident or property loss if it does occur. All cattle are the owners risk prior to the sale and become the property of the purchaser as soon as declared sold by the auctioneer.

Health: All cattle are eligible for interstate shipping and will be issued the proper health certificates by an accredited, licensed veterinarian for immediate shipping.

Phone bids: Telephone bids will be excepted and will be taken by anyone participating in the Red Carpet Sale.

Breeding Guarantee: All cattle are guaranteed by the seller as outlined by the Red Angus Association of America Code of Ethical Sale Practices.

Hotels –

Country Inn & Suites: 563-382-9646
1202 Iowa 9, Decorah, IA

Quailty Inn & Suites: 563-382-2269
705 Commerce Drive, Decorah, IA

Super 8: 563-382-8771
810 Iowa 9, Decorah IA

Catalog by – Jane Adolph (815) 244-5456

Sale and catalog can be viewed at...



Consignors:

Griffin Red Angus (Lots 18-48)

1899 Mission Ave.
New Hampton, IA 50659
Home: 641-394-3897
Cell: 641-257-9097
griffinredangus@iowatelecom.net

Hein Cattle Co. (Lots 11-17)

932 State St.
Osage, IA 50461
402-719-4389
heincattleco@hotmail.com

Erik & Jesse Nelson (Lots 1-10)

21781 County Road 23
Lanesboro, MN 55949
Erik: 507-951-1216
Jesse: 507-458-2431
nelsonredangus@hotmail.com

McCormick Red Angus (Lots 63-72)

7245 County Rd 3
Caledonia, MN 55921
Home: 507-725-2037
Cell: 507-458-6137
mccredangus@acegroup.cc

Pladsen Red Angus (Lots 49-62)

1310 Lansing Harpers Rd. • Harpers
Ferry, IA 52146
563-586-2301 • rwsplad@hotmail.com

Auctioneer:





1EN Best Man C401 • Lot 1

1EN BEST MAN C401

Reg. #	Calved	Tattoo	Category	BW	BR	WW	WR	YW	YR
1747734	1/1/15	C401 NS	A 100% AR	80	106	829	100		



Bull

RED CROWFOOT OLE'S OSCAR
RED SSS OLY 554T
RED SSS GOLD EDGE 77R

LSF JBOB EXPECTATION 6034S
WCR MISS FLORESS EX A155
WCAT FLORESS 155Y

MLK CRK CUB 722
RED CROWFOOT OMEGA 9179J
5L NORSEMAN KING 2291
RED SSS GOLD EDBE 714F

LCHMN ENTERPRISE 1370H
LSF SWEETNESS J1358 P4085
RED SOO LINE MOMENTUM 7051
RED LPC FLORESS BODACIOUS 59

Herd Builder	Grid Master	CED	BW	WW	YW	Milk	ME	HPG	CEM	STAY	MARB	YG	CW	REA	FAT
56	52	-3	-2.4	64	104	15	-4	9	3	6	0.75	0.09	30	0.19	0.01
For Breed %	82%	6%	98%	18%	20%	17%	86%	14%	81%	75%	6%	82%	20%	31%	70%

Surprise!! We added a little twist to this year's sale. Every year we struggle to find a calving ease bull that doesn't give up performance, muscle shape and depth of rib. Best Man covers all of the above with EPD's to match, an exceptional foot and great disposition. The Floress cow family has become a front runner in our herd with A155 bringing Best Man out of the gate on her first try. Her mother produced our high selling open heifer in last year's sale for \$6,750.00 to Wildcat Creek Ranch and later traded for \$9,000.00 as a bred in their dispersal this fall.

Throughout the summer and fall we have turned down some really enticing offers. We intend on mating him to our heifers as well as most of our cows. We would like to give you the opportunity to use Best Man in your herd as well. We are confident in his ability to be a breed changing type bull. It will be exciting to see who jumps on the opportunity to use him with us.

Selling semen:

10 straws for \$500.00 or 25 straws for \$1000.00

Last time I checked we still sell calves and fat cattle by the pound. Best Man is a meat wagon. He will be on display so come to the sale and take a look for yourself, you won't be disappointed!!

Erik & Jesse Nelson

Erik: 507-951-1216 • Jesse: 507-458-2431



1EN Fiona C419 • Lot 2

1EN FIONA C419

Reg. #	Calved	Tattoo	Category	BW	BR	WW	WR	YW	YR
3467517	2/8/15	C419 1EN	A 100% AR	80	106	694	104		



Open Heifer

RED CROWFOOT OLE'S OSCAR
C-BAR ANTICIPATION 101W
BROWN MS ABIGRACE L7730

RED RMJ REDMAN 1T
1EN ELLA A21
1EN ELLA 608W

MLK CRK CUB 722
RED CROWFOOT OMEGA 9179J
GLACIER LOGAN 210
LCHMN ABIGAIL E1013

5L NORSEMAN KING 2291
CROWFOOT KURUBA 4033P
RED BRYLOR NEW TREND 22
MEADO-WEST STELLA

If you are looking to jump start your program take a look at the next two Anticipation daughters. Study their pedigrees and you will find Meado-West Stella. She has made a big impact on the development of our herd as well as producing high selling daughters in each of our last three sales. These two heifers have been standouts all summer. We chose them for the sale as we feel they will compete in the show ring and go on to make exceptional cows. Fiona may be the most complete heifer we have ever raised. She weaned at 735lbs out of a first calf heifer. It really hurts to see this one go.

Herd Builder	Grid Master	CED	BW	WW	YW	Milk	ME	HPG	CEM	STAY	MARB	YG	CW	REA	FAT
88	51	0	-0.7	64	99	19	4	10	8	9	0.64	-0.02	28	0.08	-0.03
51%	17%	87%	43%	20%	23%	54%	72%	69%	7%	57%	12%	34%	25%	53%	9%



1EN Neoma C418 • Lot 3

1EN NEOMA C418 [osc]

Reg. #	Calved	Tattoo	Category	BW	BR	WW	WR	YW	YR
1747726	2/5/15	C418 1EN	A 100% AR	72	94	646	96		



Open Heifer

RED CROWFOOT OLE'S OSCAR
C-BAR ANTICIPATION 101W
BROWN MS ABIGRACE L7730

RED SSS ARSON 85U
1EN STELLA A20
MEADO-WEST STELLA

MLK CRK CUB 722
RED CROWFOOT OMEGA 9179J
GLACIER LOGAN 210
LCHMN ABIGAIL E1013

RED SSS ARSENAL 271S
RED SSS SCAARA 951L
UBAR GRAND PRIX 102
MISS MFIN MYSTIC M5

Herd Builder	Grid Master	CED	BW	WW	YW	Milk	ME	HPG	CEM	STAY	MARB	YG	CW	REA	FAT
78	51	1	-1.1	65	97	18	3	7	11	7	0.7	0.01	26	-0.05	-0.03
Top Breed % 61%	18%	80%	35%	18%	27%	64%	63%	93%	1%	67%	8%	45%	31%	83%	6%

Neoma is a goosy fronted, deep ribbed heifer that will no doubt compete in the show ring. She also comes out of a first calf heifer with a 700lb actual weaning weight. Now just imagine these two Anticipation daughters bred to Best Man. Both heifers are halter broke and entered in Denver if the new owners wish to show them.



1EN Delta Queen C430 • Lot 4

1EN DELTA QUEEN C430

Reg. #	Calved	Tattoo	Category	BW	BR	WW	WR	YW	YR
1747735	2/18/15	C430 NS	A 100% AR	78	95				



Open Heifer

LCC IMF B054M
VGW GAME PLAN 508
VGW PT- DORY 0361

GLACIER MARIAS 548
LCC LICORICE K1280
5L PRIME TIME 2559
VGW 819 DORY 0020

HUST CHIEF SEQUOYA R336
HUS MS DELTA QUEEN 504 U091
FLW DELTA QUEEN 504

CCF SEQUOYA 0361
LCC REBELLA NA123
FLW 904 ROBIN HOOD 275
FLW DELTA 386

Hard Builder	Grid Master	CED	BW	WW	YW	Milk	ME	HPG	CEM	STAY	MARB	YG	CW	REA	FAT	
115	51	3	-2.6	68	108	22	8	12	5	12	0.61	0.08	31	-0.03	0	
Top Bred to %		25%	8%	69%	15%	11%	27%	98%	13%	58%	27%	16%	79%	18%	76%	45%

Here is one of the elite heifer calves of our 2015 calf crop with an actual weaning weight of 735lbs!. A powerful Game Plan daughter with great brood cow potential. She's big topped, deep ribbed with a lot of eye appeal. Halter broke.



1EN Fire Fly C9 • Lot 5

1EN FIRE FLY C9

Reg. #	Calved	Tattoo	Category	BW	BR	WW	WR	YW	YR
3470097	2/22/15	C9 1EN	A 100% AR	79	661				



Open Heifer

RED CROWFOOT OLE'S OSCAR
RED SSS OLY 554T
RED SSS GOLD EDGE 77R

MLK CRK CUB 722
RED CROWFOOT OMEGA 9179J
5L NORSEMAN KING 2291
RED SSS GOLD EDBE 714F

RED SSS EQUAL 508N
RED FINE LINE FIREFLY 57S
RED FL FIREFLY 75M

RED SVR COMMANDER 47L
RED SSS LARKABA 730F
BLUE SPR ROBINHOOD 104E
RED FINE LINE FIREFLY 26E

Hard Builder	Grid Master	CED	BW	WW	YW	Milk	ME	HPG	CEM	STAY	MARB	YG	CW	REA	FAT	
59	50	-1	-1.6	64	98	14	-10	8	5	7	0.44	-0.04	26	0.24	-0.01	
For Bred to %	77%	26%	95%	28%	19%	25%	90%	3%	86%	58%	68%	44%	25%	31%	23%	34%

This ET calf comes from a proven cow family starting with her grand dam Red FL Firefly that sold to Wildcat Creek Ranch for \$10,000. A maternal sister Red Fine Line Mulberry 19T sold for \$13,500 to Tim Johnson. Her dam 57S was co-owned with Walnut Springs and is described by Mike Karweik as "the best cow he has ever owned". This heifer is going to make an awesome cow! A maternal sib to Lot 6. Halter broke.



1EN Firefly A16 • Lot 6

1EN FIREFLY A16

Reg. #	Calved	Tattoo	Category	BW	BR	WW	WR	YW	YR
1611231	2/13/13	A16 1EN	A 100% AR	92	547				



Bred Cow

PIE ATLANTIC 2204
RED CORNER CREEK CASH 2R
RED NORTHLINE PRINCESS 59L

RED COLE MISTER E 9J
PIE BOTEET 899
RED NORTHLINE KING 305J
RED KWS ROCKY PRINCESS 59J

RED SSS EQUAL 508N
RED FINE LINE FIREFLY 57S
RED FL FIREFLY 75M

RED SVR COMMANDER 47L
RED SSS LARKABA 730F
BLUE SPR ROBINHOOD 104E
RED FINE LINE FIREFLY 26E

Hard Builder	Grid Master	CED	BW	WW	YW	Milk	ME	HPG	CEM	STAY	MARB	YG	CW	REA	FAT
97	46	-3	2.7	72	99	10	-10	9	1	11	0.05	-0.01	32	0.45	0.02
For Bred to 42%	95%	97%	97%	6%	24%	98%	2%	74%	96%	37%	99%	37%	16%	6%	84%

We thought it would be fitting to add this young female to the sale as she is a maternal sib to the open heifer we are selling as Lot 5 proving once again that the 57S cow can flat out get it done. We are confident in the ability of this young female in her own right and we will give someone the opportunity to take her home and write their own story. Pasture exposed to NS Arson A24 (1611112) 6-6-15 to 7-2-15. Pasture exposed to 1EN Oly B50 (1715436) 7-3-15 to 10-1-15. Ultra sounded for an early-mid April calf.

RED DIAMOND T GOLDIE 1125

CAN # Calved Tattoo Category BW BR WW WR YW YR
1608810 2/10/11 100% AN



Bred Cow

RED FINE LINE MULBERRY 26P
RED BRYLOR BIG ROCK 85T
 RED CYT CHARITY 10P

RED COMPASS MULBERRY 449M
 RED DUS FAYETTE 8G
 RED GET-A-LONG LINE BACKER 1
 RED BRYLOR DVSF CHARITY 414L

RED LAZY MC STOUT 30S
RED DIAMOND T GOLDIE-STOUT 2
 RED PRIME TIME'S GOLDIE 708

RED LAZY MC SMASH 41N
 RED LAZY MC SCYTHIA 78N
 CON AIR 55G
 RED SSS GOLDIE 708F

Head Builder	Grid Master	CED	BW	WW	YW	Milk	ME	HPG	CEM	STAY	MARB	YG	CW	REA	FAT
124	47	-1	2.4	61	96	12	-14	10	10	14	0.19	0.11	30	-0.01	0.00

Here is an opportunity to acquire a young untapped donor quality female that is just coming into her prime. Goldie was our pick of the bred heifers in the 2012 Canadian Red Round up sale from Diamond T Cattle and we landed her at \$7,100.00. She is a dark red, big volume, broody type female. We used her 2014 Oly son as our clean up bull this year. He is the service sire of lots 6 & 8. We made the decision to offer her in this year's sale due to the fact that she will fall a bit behind in our calving window. Pasture exposed to NS Arson A24 (1611112) 6-6-15 to 7-2-15. Pasture exposed to 1EN Lancer B124 (3470080) 7-3-15 to 10-01-15. Ultra sounded for a mid to late April calf.



Red Diamond T Goldie 1125 • Lot 7

NS KIT X106

Reg. # Calved Tattoo Category BW BR WW WR YW YR
1362253 2/8/10 X106 NS A 100% AR 80 96 590 98



Bred Cow

RED COMPASS MULBERRY 449M
RED FINE LINE MULBERRY 26P
 RED DUS FAYETTE 8G

RED HR RAMBO ET 91K
 RED BRYLOR MISS ROC 20H
 SILVEIRAS REDFORD
 RED MC DOUGALL FAYETTE 59A

LCC MR. MARBLING 1309K
SRN KIT 4157
 FARN RED KID 758

GLACIER LOGAN 210
 LCHMN ELEANOR H1763
 RED TOWAW MONARCH 143D
 FARN RED KITS KIDD 518

Head Builder	Grid Master	CED	BW	WW	YW	Milk	ME	HPG	CEM	STAY	MARB	YG	CW	REA	FAT
157	49	1	-0.9	48	76	16	0	16	11	16	0.46	0	14	0.17	0.01

A direct daughter of Mulberry who's influence runs deep in our herd. She has been a consistent producer for us every year. Her 2013 bull calf sold to Lynch Red Angus, her 2012 bull calf sold to Gary & Kelly Frana, and her SSS Arson 85U sired bull calf this year weaned off at 830lbs. Only due to the fact that she fell out of our calving window for next year is she being offered in this sale. She is not pictured due to the fact that selling her was a last minute decision. She will not disappoint!! Pasture exposed to 1EN Oly B50 (1715436) 7-3-15 to 10-1-15. Ultra sounded for an early June calf.



Red Fine Line Mulberry 26P • Sire of Lot 8

1EN ANNIE B120

Reg. # Calved Tattoo Category BW BR WW WR YW YR
3470082 2/6/14 B120 1EN A 100% AR 77 469



Bred Heifer

HXC JACKHAMMER 8800U
BADLANDS OPPORTUNITY 53Y
 BADLANDS MEDORA 7S

HXC HEMI 4400P
 HXC JOLENE 301N
 BADLANDS PFFR NEW DESIGN 347
 BADLANDS MEDORA 440

RED BRYLOR BODASIU 79K
RED BRYLOR ANNIE 240U
 RED CRESCENT CREEK ANNIE 1G

TKP BODACIOUS 693
 RED BRYLOR CHEROK 40X
 RED ANGUS ACRES JURASSIC 105
 RED CRESCENT CREEK ANNIE 61E

Head Builder	Grid Master	CED	BW	WW	YW	Milk	ME	HPG	CEM	STAY	MARB	YG	CW	REA	FAT
69	49	-3	2.5	79	122	16	-8	13	1	8	0.37	0.04	46	0.21	-0.01

The lot 9 & 10 bred heifers are the result of embryos we purchased from Bryan Mackenzie-Brylor Ranch. Lot 9 ranks in the top 1% of the breed for WW & top 2% for YW. AI bred to Feddes Big Sky on 5-18-15. Pasture exposed to 1EN Redman A29 (1606913) 6-12-15 to 10-01-15. Ultra sounded safe to AI date. Expected due date Feb 25th.

1EN NEW LADY B123

Reg. # Calved Tattoo Category BW BR WW WR YW YR
3470081 2/13/14 B123 1EN A 100% AR 76 448



Bred Heifer

RED LAZY MC STOUT 30S
RED DIAMOND THIPS STOUT 107U
 RED TOWAW MONIQUE 2K

RED LAZY MC STOUT 30S
 RED LAZY MC SCYTHIA 78N
 BJR JR 107
 RED TWIN D MONIQUE 811H

RED BRYLOR NEW TREND 22
RED BRYLOR RS NEW LADY 303P
 RED GET-A-LONG LEADING LADY9

SSS BLACK TREND 13B
 MEADOW CK MS SEAMAN 31A
 RED GEIS PRIME RIB 411
 RED LLB LEADING LADY 39G

Head Builder	Grid Master	CED	BW	WW	YW	Milk	ME	HPG	CEM	STAY	MARB	YG	CW	REA	FAT
78	47	-1	0.6	56	81	21	-11	10	1	11	0.35	0.06	19	-0.13	-0.00

Here is your opportunity to get in on some Canadian genetics from the Brylor program. AI bred to VGW Game Plan 508 on 5-20-15. Pasture exposed to 1EN Redman A29 (1606913) 6-12-15 to 10-01-15. Ultra sounded safe to AI date. Expected due date Feb 27th.

Hein Cattle Co.

Mike: 402-719-4389



C-Bar Anticipation 101W

A.I. Service Sire to Lot 11, 14, 15

REH MISS UNIQUE PASQUALE 801

Reg. #	Calved	Tattoo	Category	BW	BR	WW	WR	YW	YR
1256191	4/14/08	801 REH	A 100% AR	67		481			



Bred Cow

VGW RAMBLER 1000
RED BRYLOR PASQUALE 213P
RED XXX LAKME 70M

BJR RAMBLER 5162
VGW UMPIRE YUMA 9266
RED BRYLOR NEW TREND 22
RED FINE LINE LAKME 21J

GNRA CHISOLM 442
GNRA MISS CHISOLM 699
GNRA MISS EXPO 4302

BUF CRK CHISOLM 4770
GNRA MISS LOGAN 1129
GNRA J105 CHIEF 257
GNRA MISS CHIEF 0069

Herd Builder	Grid Master	CED	BW	WW	YW	Milk	ME	HPG	CEM	STAY	MARB	YG	CW	REA	FAT
144	49	16	-6.5	36	54	16	0	10	11	11	0.37	-0.09	-8	-0.09	-0.02
Top Breed %															

801 is a really nice moderate framed cow with a very youthful udder. Her sire died at a very young age and there is not very many daughters to be found. She was AI to C-Bar Anticipation 101W on April 2 and exposed to Six Mile Miller Chill 136Y from April 7 to June 15.

SYD SAKIC'S COUNTESS 913W

Reg. #	Calved	Tattoo	Category	BW	BR	WW	WR	YW	YR
1333541	2/14/09	913W SYD	A 100% AR	72	97	567			



Bred Cow

RED SIX MILE AVIATOR 217P
RED SIX MILE SAKIC 832S
RED SIX MILE SIERA 257P

RED WILDMAN DENALI 19L
RED RSL SUE 400F
RED SIX MILE CUJO 800M
RED BOUNTY B MISS SIERA BAR

CFRA 2.6 EXCELLENT 9607
PFFR MS COUNTESS 902
SBCC COUNTESS D2722-163

3R EXCELLENT 143A
BCH RCH FIREFLY 26
BIEBER DESIGN 1325-082
BIEBER COUNTESS 2722

Herd Builder	Grid Master	CED	BW	WW	YW	Milk	ME	HPG	CEM	STAY	MARB	YG	CW	REA	FAT
77	45	1	0.4	59	78	22	-1	8	8	9	0.15	0.13	16	-0.28	0
Top Breed %															

913W is a Six Mile Sakic 832S daughter that has given us some really nice, deep bodied females out of the Six Mile Miller Chill 136Y. Exposed to Six Mile Miller Chill 136Y from April 7 to June 15.

SLGN U DA COW 805U

Reg. #	Calved	Tattoo	Category	BW	BR	WW	WR	YW	YR
1230597	1/19/08	805U SLGN	A 100% AR	74	100	647	100		



Bred Cow

LCHMN ON TARGET 1016E
LCHMN ENTERPRISE 1370H
PARK CHERISH D419

LMAN ROBIN HOOD 1174B
LCHMN BLOXY C1176
RED ROCKET R217
RED DELLA D109

LCC ROYAL GORGE A389M
LSF HUS CHEROBEL S689
SOR CHEROBEL DM 7334G

LCHMN GRANDCANYON 1244G
PAR ECLIPSE J1578
LEACHMAN DYNAMONU 1700C
SOR CHEROBEL HAWK 4548

Herd Builder	Grid Master	CED	BW	WW	YW	Milk	ME	HPG	CEM	STAY	MARB	YG	CW	REA	FAT
72	51	6	-2.5	50	84	36	7	8	9	6	0.82	0.13	17	0.11	0.05
Top Breed %	80%	7%	24%	22%	72%	52%	1%	86%	88%	6%	94%	3%	90%	57%	38%

805U is a very deep, soggy, thick-made cow that is posting a 102.2 MPPA. She was AI on May 13 to Red Brylor Stringer 29S and exposed to MRLA Anchor 50A.

REH MISS EXPO 15X

Reg. #	Calved	Tattoo	Category	BW	BR	WW	WR	YW	YR
1403229	3/23/10	15X REH	A 100% AR	88	115	522	89		



Bred Cow

LCC CHEYENNE B221L
GMRA LARAMIE 5110
GMRA LAKOTA 341

BFCK CHEROKEE CNYN 4912
HXC 701G
BASIN HOB0 79E
GMRA LAKOTA 947

GNRA J105 CHIEF 257
GNRA MISS EXPO 4516
GNRA MISS CLEAN 0109

BADLANDS QV HI HO J105
GNRA 913
CGRAMR. CLEAN 606
GNRA MISS RAM 827

Herd Builder	Grid Master	CED	BW	WW	YW	Milk	ME	HPG	CEM	STAY	MARB	YG	CW	REA	FAT
109	48	-2	0.1	58	91	27	9	11	7	13	0.43	0.13	24	-0.14	0.01
Top Breed %	35%	53%	92%	66%	46%	38%	11%	94%	33%	18%	44%	90%	35%	88%	75%

15X is sired by the ABS bull, GMRA LARAMIE 5110, that has added some growth and milk and this cow is no different. She is packing a 104.4 MPPA and a nice udder to go with. She was AI bred on April 2 to C-Bar Anticipation 101W and exposed to Six Mile Miller Chill 136Y from April 7 to June 15.

LONK QUEEN U838

Reg. #	Calved	Tattoo	Category	BW	BR	WW	WR	YW	YR
1238762	4/1/08	U838 LONK	A 100% AR	85	115	660	119	772	107



Bred Cow

BECKTON LANCER T A664
BECKTON LANCER F442 T
BKT SUFFEINA A828 DM

BECKTON LANCER 9380
BECKTON COCA 9119 TJ
BECKTON DOMINOR 9455
BKT SUFFEINA 9493 TT

RED ROYAL SAM'S FIRE 7D
R EGGEN SAMS FIRE MISS
RED LY DIXIE 24D

SAMS PROSPECTOR 133Z
RED ROYAL FLAMETTE 28X
RED LUMONT MR STRETCH 18X
RED SASKAIRIE QUEEN 74U

Herd Builder	Grid Master	CED	BW	WW	YW	Milk	ME	HPG	CEM	STAY	MARB	YG	CW	REA	FAT
109	47	1	2.1	58	79	18	-9	8	3	12	0.3	-0.14	19	0.33	-0.03
Top Breed %	35%	88%	79%	92%	46%	64%	70%	4%	86%	67%	28%	75%	4%	50%	10%

U838 is a cow that we picked up in the Lonker dispersion in Kansas as a bred heifer. Moderately made BECKTON LANCER F442T daughter with a 102.6 MPPA. She was AI bred to C-Bar Anticipation 101W on April 2 and exposed to Six Mile Miller Chill 136Y from April 7 to June 15.



Six Miller Chill 136Y • Sire of Lots 16-17

HCC TATAYANA 510C

Reg. #	Calved	Tattoo	Category	BW	BR	WW	WR	YW	YR
1744957	1/31/15	510C 2HCC	A 100% AR	76	103	610	104		



Open Heifer

SIX MILE WIND CHILL 828W
SIX MILE MILLER CHILL 136Y
RED T-S OLIVIA 256L

PERKS ADVANCE 121R
SLGN DUETTE'S TATAYANA 707T
PIE SAMS DUETTE 4027

STEWART'S PRIMUS 52R
RED SVR FAYE 5M
RED BRYLOR NEW TREND 22
RED BRYLOR OLIVIA 3G

RBJR ADVANCE A709
PERKS MISS RAMBO 8105
SAMS PROSPECTOR 133Z
PIE DUETTE 4027

Hard Builder	Grid Master	CED	BW	WW	YW	Milk	ME	HPG	CEM	STAY	MARB	YG	CW	REA	FAT		
73	47	2	0.7	57	89	15	-10	8	3	9	0.17	0.06	20	-0.13	-0.03		
For Breeds %		66%	81%	79%	79%	41%	43%	88%	3%	89%	83%	53%	94%	73%	51%	94%	6%

510C is a very thick-made Miller Chill daughter. Her mother is a full sister to Shuey's Summertime cow that was Junior National Champion Red Angus Female in Fort Worth a few years back. She will make a great brood cow!!

HCC LASS 525C

Reg. #	Calved	Tattoo	Category	BW	BR	WW	WR	YW	YR
3470394	4/6/15	525C 2HCC	A 100% AR	80	107	512	97		



Open Heifer

SIX MILE WIND CHILL 828W
SIX MILE MILLER CHILL 136Y
RED T-S OLIVIA 256L

LARSON RED LIGHTNING
HCC RED LASS 328A
BJR LASS 9102

STEWART'S PRIMUS 52R
RED SVR FAYE 5M
RED BRYLOR NEW TREND 22
RED BRYLOR OLIVIA 3G

LMN IMPRESSIVE ROB1095B
LARSON CRIS 926
LMAN KING ROB 8621
BJR TJ LASS 091-096

Hard Builder	Grid Master	CED	BW	WW	YW	Milk	ME	HPG	CEM	STAY	MARB	YG	CW	REA	FAT	
61	47	-2	1.5	57	94	25	-3	9	0	8	0.14	0.05	29	-0.13	-0.03	
Top Breeds %	75%	77%	97%	90%	39%	32%	10%	20%	82%	96%	62%	96%	71%	22%	94%	9%

Here is a heifer that we would not be selling if she was born a couple months sooner. Out of a first calf heifer that has come to us by some embryos that we purchased from Ubar Ranch in Montana after their dispersal. Her mother goes back to the Bootjack Lass cow family. Put a halter on her and show her I think she will develop into a really nice female.

Lots 18-48: Consigned by Griffin Red Angus

The Griffin's welcome you to the Red Carpet Classic Sale! We have put together a set of cattle that have worked GREAT in our herd and will do GREAT in your herd.

The black red gene carriers that are in this sale have been the foundation and the building blocks of some of the best genetics that we have been working with over the past 10 years or so. If you have been watching our cattle the carcass quality of these animals have been as good as or better than most Red Angus anywhere. Our cattle milk, grade, and raise calves that will work in the feedlot and the pasture.

We are proud to call ourselves Seedstock Producers of Great Red Angus Genetics. If you have any questions about our program or our cattle feel free to give me a call & talk.

Thanks to all who have purchased cattle in the past and good luck to all who purchase in the future.

See you at the sale!

— The Griffin Family



Griffin Reference Sires:

Ref Sire **A** GNRA MULBERRY 362

Reg. #	Calved	Tattoo	Category	BW	BR	WW	WR	YW	YR
1629400	3/20/13	362 GNRA	A 100% AR	88		773			

Herd Builder	Grid Master	CED	BW	WW	YW	Milk	ME	HPG	CEM	STAY	MARB	YG	CW	REA	FAT
161	50	0	0.4	70	113	22	-5	17	9	15	0.4	0.09	38	0.1	0
For Bred %	3%	34%	89%	71%	11%	9%	36%	18%	1%	8%	5%	55%	80%	9%	50%

362 is the son of Mulberry 26P and his dam, Red XXX Lakme 70M, is one of the best if not the best New Trend 22D daughters to date. 362 was shown at the IA State Fair in 2014 as a yearling and was Reserve Champion and shown again in Aug 2015 at the IA State Fair and was crowned Senior Champion. We recently sold him to Rodney St. John, Gainesville, Texas, for \$9500.00. His first calves we weaned this fall look promising. He scanned a 3.68 IMF and a 14.06 REA. We will continue to use him A I in our herd.

Ref Sire **C** BCRR 309A

Reg. #	Calved	Tattoo	Category	BW	BR	WW	WR	YW	YR
1606483	2/8/13	309A BCRR	A 100% AR	72	96	607	100	1144	100

Herd Builder	Grid Master	CED	BW	WW	YW	Milk	ME	HPG	CEM	STAY	MARB	YG	CW	REA	FAT
119	51	2	-1.3	62	100	23	-2	8	4	12	0.51	-0.02	27	0.24	-0.01
For Bred %	18%	22%	78%	34%	26%	26%	29%	31%	89%	59%	19%	34%	30%	29%	35%

309A was purchased at Bullis Creek Ranch Bull Sale. He is another Canadian bred bull with low birth to high growth numbers.

Ref Sire **E** GNRA MULBERRY 210

Reg. #	Calved	Tattoo	Category	BW	BR	WW	WR	YW	YR
1518615	2/16/12	210 GNRA	A 100% AR	85	96	725	102		

Herd Builder	Grid Master	CED	BW	WW	YW	Milk	ME	HPG	CEM	STAY	MARB	YG	CW	REA	FAT
112	47	-2	1	50	82	21	3	12	9	13	0.31	0.13	20	-0.15	0.01
For Bred %	24%	81%	95%	83%	66%	61%	39%	61%	12%	7%	14%	73%	89%	51%	92%

Another GREAT Mulberry 26P son!! He is deep sided, big topped, and heavily muscled. His dam, GNRA Snowflake 612 is a direct Rambo 502 daughter out of our great Forster Copprqueen 7185 cow. He was our top yrl bull in 2013. We really LOVE his calves.

Ref Sire **B** CGRA RED RANGER 413

Reg. #	Calved	Tattoo	Category	BW	BR	WW	WR	YW	YR
1709138	2/8/14	413 CGRA	A 100% AN	85	100	798	100		

Herd Builder	Grid Master	CED	BW	WW	YW	Milk	ME	HPG	CEM	STAY	MARB	YG	CW	REA	FAT
124	49	0	-0.4	65	101	20	-13	6	6	11	0.36	0.09	29	0.17	0.02
For Bred %	22%	48%	87%	55%	21%	22%	54%	1%	96%	31%	36%	64%	82%	23%	35%

413 was bought in dam at SSS & Lacy M C Female Sale. His dam is a direct SSS Soldier 365W daughter and his sire SSS Staunch 64Y is getting a good foothold at SSS siring some great calves.

Ref Sire **D** 3SCC IRON MAIDEN B65

Reg. #	Calved	Tattoo	Category	BW	BR	WW	WR	YW	YR
1694035	3/6/14	B65 3SCC	A 100% AR	67	86	678	105	1165	102

Herd Builder	Grid Master	CED	BW	WW	YW	Milk	ME	HPG	CEM	STAY	MARB	YG	CW	REA	FAT
129	52	6	-3.3	62	105	30	-4	12	4	11	0.7	0.12	28	0	0
For Bred %	17%	5%	26%	11%	27%	15%	1%	14%	18%	65%	42%	9%	90%	24%	71%

B65 is a bull we bought from Sonstegard Cattle Co. in Montevideo, Minnesota. B65's sire is Paringa Iron Ore E27. He is an outcross pedigree, moderate birth with good maternal traits and phenotype.

Ref Sire **F** ANDRAS NEW DIRECTION R240

Reg. #	Calved	Tattoo	Category	BW	BR	WW	WR	YW	YR
1506922	9/25/11	R240 WSA	A 100% AR	74	100	762	100		

Herd Builder	Grid Master	CED	BW	WW	YW	Milk	ME	HPG	CEM	STAY	MARB	YG	CW	REA	FAT
133	52	7	-0.6	78	135	31	-6	12	8	9	0.55	0.23	50	0.32	0.05
For Bred %	11%	6%	20%	47%	3%	1%	2%	15%	17%	10%	43%	27%	98%	1%	20%

This Genex bull has been a go to bull for calving ease, growth, and milk. He is another good outcross to the Red Angus breed with Mytty In Focus on the top side and Morgan's Direction on the bottom side.

GNRA MISS CASH 3121

Reg. # Calved Tattoo Category BW BR WW WR YW YR
1629406 2/18/13 3121 GNRA A 100% AR 582



Bred Cow

PIE ATLANTIC 2204
RED CORNER CREEK CASH 2R
 RED NORTHLINE PRINCESS 59L
 RED YY RED KNIGHT 640F
RED BAR-E-L MARCIE 50N
 RED RIBLONG SHAWNEE 37E
 RED COLE MISTER E 9J
 PIE BOTEET 899
 RED NORTHLINE KING 305J
 RED KWS ROCKY PRINCESS 59J
 RED YY 23L TOPPER 408D
 RED TOP GOLDIE 40U
 RED O H SAWYER 3B
 RED O H SHAWNEE 0204B

Herd Builder	Grid Master	CED	BW	WW	YW	Milk	ME	HPG	CEM	STAY	MARB	YG	CW	REA	FAT
99	46	-1	1.3	69	94	10	-7	8	1	12	0.08	-0.01	27	0.26	0

Miss Cash 3121 is an own daughter of Marcie 50N who was the pick of Bar- E-L's herd at \$15,500.00 to Soo Line. Soo Line in turn sold a flush to Brylor Ranch a year later for \$10,000.00. 50N was most recently in Wildcat's donor program & now resides at the Nelson's to be part of their donor program. She is a moderate framed, cherry red cow coming with her second calf. She had an adjusted WW of 582 lbs. She scanned a 4.57 IMF and a 10.8 REA. She is bred to calve mid February to GNRA Mulberry 362 (Ref Sire A), a bull with calving ease with lots of growth. He was the high selling bull (\$9500.00) to Rodney St. John, Gainseville, Texas, at the Mulberry Mayhem in Kansas in October. She has a full sister selling as Lot 41.



Red Bar-E-L Marcie 50N • Dam of Lot 18

GNRA MISS NEW TREND 341

Reg. # Calved Tattoo Category BW BR WW WR YW YR
1629395 3/11/13 341 GNRA 2 100% AR 88 607



Bred Cow

SSS BLACK TREND 13B
RED BRYLOR NEW TREND 22
 MEADOW CK MS SEAMAN 31A
 RED FINE LINE MULBERRY 26P
GNRA MISS BLACKBERRY 033
 E&B LADY LEAD ON 537
 V D A R NEW TREND 315
 RED SSS MISS DYNAMO 3W
 RED SEAMAN CHIEF 47Y
 RED MEADOW CK PRINCESS 10W
 RED COMPASS MULBERRY 449M
 RED DUS FAYETTE 8G
 CONNEALY LEAD ON
 E&B LADY PRECISION 328

Herd Builder	Grid Master	CED	BW	WW	YW	Milk	ME	HPG	CEM	STAY	MARB	YG	CW	REA	FAT
127	49	-1	1.2	63	108	27	-1	17	4	13	0.19	-0.06	36	-0.04	-0.07

She is a black red gene carrier who is out of a tremendously big ribbed and big topped Mulberry 26P daughter which sells as Lot 25. 341 is in the top 5% for milk and 12% for YW. She had an adjusted WW of 607 lb., scanned a 3.36 IMF, and a 9.9 REA. She is bred for an end of March calf to (Reference Sire B) CGRA Red Ranger 413. He is out of SSS Stauch 64Y and a SSS Soldier daughter.

GNRA MISS NEW TREND 361

Reg. # Calved Tattoo Category BW BR WW WR YW YR
1629403 3/20/13 361 GNRA 2 100% AN 89 605



Bred Cow

SSS BLACK TREND 13B
RED BRYLOR NEW TREND 22
 MEADOW CK MS SEAMAN 31A
 SAR FORT ROCK 151R
BLACK BRYLOR NIKITA 90U
 RED FAN NIKITA 2N
 V D A R NEW TREND 315
 RED SSS MISS DYNAMO 3W
 RED SEAMAN CHIEF 47Y
 RED MEADOW CK PRINCESS 10W
 SFL FORT ROCK 11F
 SAR QUEEN MOTHER 24J
 BHC SANDSTONE
 RED MPV NIKITA 60L

Herd Builder	Grid Master	CED	BW	WW	YW	Milk	ME	HPG	CEM	STAY	MARB	YG	CW	REA	FAT
99	48	-1	1.8	56	89	27	-5	14	1	10	0.44	0.07	26	-0.16	-0.02

She is a black red carrier out of the great New Trend 22D bull which is a great female maker. She is in the top 6% on Milk. New Trend daughters make GREAT cows. Her adjusted WW is 605 lbs. Scan data 4.67 IMF and a 10.1 REA. She is bred to calve at the end of March to BCRR 309A (Ref Sire C) from Bullis Creek Ranch in Nebraska.

GNRA MISS RUBY 308

Reg. # Calved Tattoo Category BW BR WW WR YW YR
1608535 2/15/13 308 GNRA 2 100% AR 88 112 770 113



Bred Cow

HF KODIAK 5R
BLACK BRYLOR KODIAK 204Y
 RED XXX LAKME 70M
 5L DIRECT TRAVEL 363-5875
GNRA MISS DIRECT TRAVEL 9142
 5L ADINA 525-893
 SANDY BAR ADVANTAGE 43M
 WILBAR RUBY 955N
 RED BRYLOR NEW TREND 22
 RED FINE LINE LAKME 21J
 5L TRAVELING GRAND 5113
 5L RED GEM 521-363
 BON VIEW NEW DESIGN 878
 5L ADINA 293-525

Herd Builder	Grid Master	CED	BW	WW	YW	Milk	ME	HPG	CEM	STAY	MARB	YG	CW	REA	FAT
115	48	1	2	72	101	22	-6	15	7	11	0.61	0.17	32	0.06	0.04

This black red gene carrier is only being sold because of her later calving date. Hard to part with!! She is out of the renowned Black Brylor 204Y bull that has set a new pace for Red Angus. She had an adjusted WW of 770 lbs. She scanned a 6.44 IMF and a 9.75 REA. She is bred for an early May calf to Reference Sire C, BCRR 309A.



GNRA Miss Ruby 308 • Lot 21

GNRA MISS BLACKBERRY 259

Reg. # Calved Tattoo Category BW BR WW WR YW YR
1518630 3/23/12 259 GNRA 2 100% AR 90 110 684 104



Bred Cow

RED FINE LINE MULBERRY 26P
GNRA BLACKBERRY 063
 E&B LADY LEAD ON 537

5L SIGNATURE 5615
GNRA MISS SIGNATURE 936
 GNRA MISS NEWTREND 762

RED COMPASS MULBERRY 449M
 RED DUS FAYETTE 8G
 CONNEALY LEAD ON
 E&B LADY PRECISION 328

5L NORSEMAN KING 2291
 5L RUBY 199-01
 RED BRYLOR NEW TREND 22
 FORSTER COPPRQUEEN 7185

Another great black red gene carrier!! She is out of our Blackberry 063 bull which has done a great job for us. 063's Marbling is 0.85 in the top 4% of the breed and REA is 0.53 which is in the top 6% of the breed. He also ranks in the top 5% Herd builder with a 153 and the top 3% for Grid Master with 53. 259 herself is in the top 5% for Marbling 0.74, top 5% for REA .42. She had an adjusted WW of 684 lbs., scanned a 7.02 IMF, and a 12.1 REA. You will drive a long way to find another cow like this!! Only because of her calving date is she leaving. She is due mid May bred to GNRA Mulberry 210 (Ref Sire E). This calf will have a double shot of Mulberry 26P – nothing wrong with that. 259 has a daughter, Lot 33, in the sale. 259 is the daughter of Lot 24.

Herd Builder	Grid Master	CED	BW	WW	YW	Milk	ME	HPG	CEM	STAY	MARB	YG	CW	REA	FAT	
135	50	-2	1.9	64	107	24	-1	15	3	14	0.74	0.12	37	0.42	0.05	
For Breeds %	12%	13%	93%	90%	24%	12%	25%	25%	3%	66%	8%	5%	88%	8%	5%	98%



GNRA Miss Norse Queen 270 • Lot 23

GNRA MISS NORSE QUEEN 270

Reg. # Calved Tattoo Category BW BR WW WR YW YR
1518665 3/28/12 270 GNRA A 100% AR 75 549



Bred Cow

VGW KING OF THE WEST
5L NORSEMAN KING 2291
 NORSEMAN 1312 PJM

5L DIRECT FIRE 1641-6443
5L SEOLA 1343-1676
 5L SEOLA 567-1343

VGW ACE 613
 VGW MT TABITHA 9633
 376 P J M 141
 P J M POWERPOINT 2009

C A FUTURE DIRECTION 5321
 5L FIREFLY 174-1641 ET
 CKRA LONE MOUNTAIN 106
 5L SEOLA 474-567

Herd Builder	Grid Master	CED	BW	WW	YW	Milk	ME	HPG	CEM	STAY	MARB	YG	CW	REA	FAT	
79	51	4	0	54	86	23	1	11	1	8	0.76	-0.13	21	0.5	-0.01	
For Breeds %	72%	9%	48%	65%	59%	48%	36%	39%	36%	86%	80%	5%	4%	44%	3%	36%

Here is a pedigree straight out of 5L Ranch in Sheridan, Montana. Jim Gibson of Elgin, Iowa, and I bought 270's dam from Larry Mehlhoff. 270's dam has reached an elite status in Marbling top 1% 1.19 and top 8% in REA at 0.36. She scanned a 6.76 IMF and a 10.43 REA which puts her in the 5% for Marbling 0.76 and the top 2% for REA 0.50. If you are looking for something to put carcass quality into your cow herd, she will do it. Due mid-May to Reference Sire E, GNRA 210.

GNRA MISS MULBERRY 107

Reg. # Calved Tattoo Category BW BR WW WR YW YR
1451853 2/18/11 107 GNRA 2 100% AR 60 551

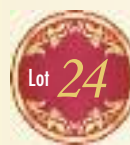

Bred Cow

RED COMPASS MULBERRY 449M
RED FINE LINE MULBERRY 26P
 RED DUS FAYETTE 8G

S A V 8180 TRAVELER 004
GNRA MISS TRAVELER 628
 GNRA MISS LOGAN 103

RED HR RAMBO ET 91K
 RED BRYLOR MISS ROC 20H
 SILVEIRAS REDFORD
 RED MC DOUGALL FAYETTE 59A

SITZ TRAVELER 8180
 BOYD FOREVER LADY 8003
 GLACIER LOGAN 210
 GNRA 913

Herd Builder	Grid Master	CED	BW	WW	YW	Milk	ME	HPG	CEM	STAY	MARB	YG	CW	REA	FAT	
179	50	3	-1.9	63	101	16	-1	15	14	16	0.4	0.06	27	0.09	0	
For Breeds %	1%	17%	58%	30%	30%	20%	77%	25%	3%	1%	2%	51%	68%	27%	42%	58%

This is a direct Mulberry 26P daughter and out of a Direct Traveler 004 daughter. 107 is a deep ribbed and big topped cow who has a great phenotype. She scanned 4.76 IMF and 11.87 REA. She is in the top 17% Gridmaster and top 1% Herd Builder. She is due to calve mid April to Reference Sire C, BCRR 309A. 107 has a daughter selling as Lot 22.



GNRA Miss Mulberry 107 • Lot 24

GNRA MISS BLACKBERRY 033

Reg. #	Calved	Tattoo	Category	BW	BR	WW	WR	YW	YR
1392873	3/1/10	33 GNRA	2 100% AR	70		657			



Bred Cow

RED COMPASS MULBERRY 449M
RED FINE LINE MULBERRY 26P
 RED DUS FAYETTE 8G

RED HR RAMBO ET 91K
 RED BRYLOR MISS ROC 20H
 SILVEIRAS REDFORD
 RED MC DOUGALL FAYETTE 59A

CONNEALY LEAD ON
E&B LADY LEAD ON 537
 E&B LADY PRECISION 328

CONNEALY LEADTIME
 ELIGENCE PLUS OF CONANGA
 B/R NEW DESIGN 036
 E&B LADY EXT 858

Herd Builder	Grid Master	CED	BW	WW	YW	Milk	ME	HPG	CEM	STAY	MARB	YG	CW	REA	FAT
152	52	3	-0.5	66	114	24	-4	16	10	12	0.58	-0.04	38	0.33	-0.02
5%	2%	54%	55%	21%	6%	27%	13%	1%	5%	25%	17%	24%	7%	10%	18%

033 is a full sister to our GREAT Blackberry 063 bull that has done such a terrific job for us. We have several younger full sisters so we are selling 033 in the prime of her life. You will not find a better footed, deeper ribbed cow of any color. She has a beautiful udder and will pass that along to her daughters. She is in the top 5% Herdbuilder and 2 % Gridmaster. Her mother was a purebred black angus cow, a Connealy Lead On daughter. She has reached the status of both top 1% of the breed in Marbling and REA 1.0 and 0.64 respectively. 033 is bred for mid April to Reference Sire B, CGRA Red Ranger. You will designate one full trailer compartment to her. Her daughter sells as Lot 19.



GNRA Miss Blackberry 033 • Lot 25

GNRA MISS DIRECT TRAVEL 9141

Reg. #	Calved	Tattoo	Category	BW	BR	WW	WR	YW	YR
1326852	3/18/09	9141 GNRA	2 100% AR			472			



Bred Cow

5L TRAVELING GRAND 5113
5L DIRECT TRAVEL 363-5875
 5L RED GEM 521-363

LCHMN GRANDCANYON 1244G
 5L ADINA 525-691 ET
 C A FUTURE DIRECTION 5321
 5L RED GEM 2591-521

BON VIEW NEW DESIGN 878
5L ADINA 525-893
 5L ADINA 293-525

B/R NEW DESIGN 036
 BON VIEW GAMMER 85
 GLACIER LOGAN 210
 5L ADINA 109-293

Herd Builder	Grid Master	CED	BW	WW	YW	Milk	ME	HPG	CEM	STAY	MARB	YG	CW	REA	FAT
122	50	3	0.8	68	98	25	1	17	10	10	0.69	-0.05	29	0.37	-0.01
21%	22%	58%	78%	14%	25%	22%	43%	1%	3%	48%	7%	20%	23%	7%	36%

9141 is an embryo we purchased from 5L Ranch. 9141's dam is also the dam of 5L Destination. 9141 weaned off a 890 lb. calf this fall so she knows how to do it right. She too is only leaving because of her calving date. She is due late May to Reference Sire E, GNRA Mulberry 210. She also ranks in the top 7% for Marbling 0.69 and REA 0.37.

BLACK BRYLOR FAYETTE 20Y

Reg. #	Calved	Tattoo	Category	BW	BR	WW	WR	YW	YR
1494466	1/30/11	20Y LMP	2 100% AN			662		100	

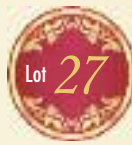

Bred Cow

SAR FORT ROCK 151R
BRYLOR FORT ROCK 68W
 RED BRYLOR LASSIE 5P

SFL FORT ROCK 11F
 SAR QUEEN MOTHER 24J
 LEACHMAN CHIEFDOM 2X
 RED KBJ LASSIE 133X

RED TED HI HO 35K
RED FL FAYETTE 33M
 RED DUS FAYETTE 8G

HOLDEN HI HO 753
 RED TED BEAU 14G
 SILVEIRAS REDFORD
 RED MC DOUGALL FAYETTE 59A

Herd Builder	Grid Master	CED	BW	WW	YW	Milk	ME	HPG	CEM	STAY	MARB	YG	CW	REA	FAT
119	48	0	0.5	63	94	24	-11	12	8	10	0.48	0.11	26	0.06	0.02
24%	53%	85%	74%	29%	32%	24%	2%	21%	11%	51%	33%	86%	29%	48%	87%

20Y's dam, Fayette 33M, is a maternal sister to Mulberry 26P. 20Y is also a maternal sister to Red Brylor Fayette 40Y and Red Brylor Fayette 47Y which have respectively raised Kodiak bull calves that have been siring outstanding calves. She is out of the Brylor Fort Rock 68W bull which has been a great outcross. 20Y scanned a 5.13 IMF and 11.13 REA. She is bred for an early February calf and is bred to Norseman King. This could be your next herd bull or donor cow!!!

CKG MISS BLACKBERRY 312

Reg. #	Calved	Tattoo	Category	BW	BR	WW	WR	YW	YR
1629012	2/16/13	312 CKG	2 100% AR	71	87	626		100	



Bred Cow

RED FINE LINE MULBERRY 26P
GNRA BLACKBERRY 063
 E&B LADY LEAD ON 537

RED COMPASS MULBERRY 449M
 RED DUS FAYETTE 8G
 CONNEALY LEAD ON
 E&B LADY PRECISION 328

5L TRADITION 203-6145
CKG MISS TRADITION 019
 CKG MISS CHISOLM 457

O C C LEGEND 616L
 5L HAZEL 1821-203
 BUF CRK CHISOLM 4770
 CKG MISS HI HO 112

Herd Builder	Grid Master	CED	BW	WW	YW	Milk	ME	HPG	CEM	STAY	MARB	YG	CW	REA	FAT
171	51	7	-2.2	55	92	23	-2	13	7	16	0.61	-0.05	22	0.35	0
2%	10%	19%	19%	47%	36%	21%	25%	7%	10%	4%	16%	19%	43%	12%	54%

A great Blackberry cow coming with her second calf. 312's dam is a 5L Tradition daughter which is known for calves with great muscle and phenotype. 312 is in the top 10% for GridMaster and top 2% HerdBuilder. She scanned a 6.99 IMF and 8.46 REA. She's A I bred for an end of February calf to Black Brylor Kodiak 204Y.

GNRA MISS ARSON 484

Reg. #	Calved	Tattoo	Category	BW	BR	WW	WR	YW	YR
1709089	4/1/14	484 GNRA	2 100% AR	67	91	446		85	

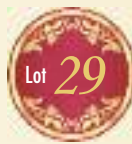

Bred Heifer

RED SSS ARSON 85U
BLACK BRYLOR ARSON 23Y
 MVF ERELITE 112U

RED SSS ARSENAL 271S
 RED SSS SCAARA 951L
 S A V NET WORTH 4200
 BXB MISS LEADER 6M

RED BRYLOR BIG ROCK 85T
GNRA MISS BIG ROCK 1156
 RED BRYLOR SDL MISS LUMIE 21

RED FINE LINE MULBERRY 26P
 RED CYT CHARITY 10P
 RED BRYLOR NEW TREND 22
 RED LUMONT GOLD STAR 8J

Herd Builder	Grid Master	CED	BW	WW	YW	Milk	ME	HPG	CEM	STAY	MARB	YG	CW	REA	FAT
144	49	7	-2.4	39	66	21	-12	9	8	12	0.54	-0.02	7	0.02	0
8%	37%	20%	17%	93%	85%	41%	2%	74%	6%	25%	26%	32%	88%	67%	54%

This Arson 23Y daughter is moderately framed with a low birth weight. Although she is black you have a 50% chance of getting a red calf. She is bred for an early march calf to the great Genex bull Andras New Direction R240 (Reference sire F). Scanned 5.33 IMF and a 10.04 REA. Should make an excellent cow!!

Griffin Red Angus

Garth: 641-257-9097



GNRA Miss Kodiak 482 • Lot 30

GNRA MISS KODIAK 482

Reg. #	Calved	Tattoo	Category	BW	BR	WW	WR	YW	YR
1709090	3/31/14	482 GNRA	2 100% AR	71	102	637	109		

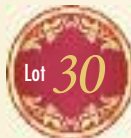

Bred Heifer

HF KODIAK 5R
BLACK BRYLOR KODIAK 204Y
RED XXX LAKME 70M

5L NORSEMAN KING 2291
GNRA MISS NORSE QUEEN 247
GNRA MISS TRAVELER 628

SANDY BAR ADVANTAGE 43M
WILBAR RUBY 955N
RED BRYLOR NEW TREND 22
RED FINE LINE LAKME 21J

VGW KING OF THE WEST
NORSEMAN 1312 PJM
S A V 8180 TRAVELER 004
GNRA MISS LOGAN 103

Herd Builder	Grid Master	CED	BW	WW	YW	Milk	ME	HPG	CEM	STAY	MARB	YG	CW	REA	FAT
112	49	3	-0.7	63	91	19	-9	11	3	10	0.52	-0.01	23	0.07	-0.02
27%	43%	59%	45%	22%	39%	61%	4%	47%	84%	44%	29%	37%	41%	55%	16%

A GREAT 204Y daughter out of a Norseman King dam. Moderate size frame. Scanned a 5.08 IMF and 9.83 REA. Bred for a late May calf to Reference Sire B, CGRA Red Ranger 413.



GNRA Miss Blackberry 456 • Lot 31

GNRA MISS BLACKBERRY 456

Reg. #	Calved	Tattoo	Category	BW	BR	WW	WR	YW	YR
1709107	3/14/14	456 GNRA	A 100% AR	77	94	665	101		



Bred Heifer

RED FINE LINE MULBERRY 26P
GNRA BLACKBERRY 063
E&B LADY LEAD ON 537

HOLDEN HI ROLLER 8106
GNRA MISS HI ROLLER 0X163
FORSTER COPPRQUEEN 7179

RED COMPASS MULBERRY 449M
RED DUS FAYETTE 8G
CONNEALY LEAD ON
E&B LADY PRECISION 328

HOLDEN HI HO 574
BIEBER MIMI 4151
PBC D0202 6M H0904
MISS FORSTER CPRTOP 591

Herd Builder	Grid Master	CED	BW	WW	YW	Milk	ME	HPG	CEM	STAY	MARB	YG	CW	REA	FAT
139	50	1	-0.1	55	91	25	-1	15	8	13	0.53	-0.05	24	0.41	0.01
10%	28%	81%	60%	47%	39%	11%	31%	1%	8%	15%	27%	19%	36%	8%	71%

Here is one of the few red Blackberry daughters and her dam is out of the Forster Copprqueen family. She scanned a 6.4 IMF and a 10.82 REA. She will make an excellent summer calving cow due early July to Reference Sire D, 3SCC Iron Maiden B65.

GNRA MISS KODIAK 405

Reg. #	Calved	Tattoo	Category	BW	BR	WW	WR	YW	YR
1709119	1/27/14	405 GNRA	2 100% AR			474			



Bred Heifer

HF KODIAK 5R
BLACK BRYLOR KODIAK 204Y
RED XXX LAKME 70M

BHC SANDSTONE
RED FAN NIKITA 2N
RED MPV NIKITA 60L

SANDY BAR ADVANTAGE 43M
WILBAR RUBY 955N
RED BRYLOR NEW TREND 22
RED FINE LINE LAKME 21J

BHC STRYKER
RN-AMBER-083
RED BRYLOR NEW TREND 22
RED MPV ISLAND GAIL 5E

Herd Builder	Grid Master	CED	BW	WW	YW	Milk	ME	HPG	CEM	STAY	MARB	YG	CW	REA	FAT
117	47	4	-0.6	52	74	18	-13	12	4	10	0.44	0.1	13	-0.15	0.01
23%	80%	57%	47%	57%	73%	63%	1%	12%	59%	45%	45%	86%	73%	95%	71%

On one visit to Brylor Ranch in Pincher Creek, Alberta, Canada, we had the opportunity to see Nikita 2N, 405's dam. She totally impressed me with her udder quality, good feet and depth of body. We purchased these embryos and had two heifers – both black – keeping one and selling this one. Moderate in frame and a POWERFUL pedigree. Scanned 4.89 IMF and a 10.6 REA. Bred for early March to Reference Sire F, Andras New Direction R240. Should make an INTERESTING mating!!

GNRA MISS DIRECTION 4104

Reg. #	Calved	Tattoo	Category	BW	BR	WW	WR	YW	YR
1709091	5/12/14	4104 GNRA	A 100% AR	80	113	569	98		



Bred Heifer

C A FUTURE DIRECTION 5321
GNRA FUTURE DIRECTION 952
FORSTER COPPRQUEEN 7185

GNRA BLACKBERRY 063
GNRA MISS BLACKBERRY 259
GNRA MISS SIGNATURE 936

G A R PRECISION 1680
C A MISS POWER FIX 308
BUFCRK COPPERTOP1628
LMG DAORV 841

RED FINE LINE MULBERRY 26P
E&B LADY LEAD ON 537
5L SIGNATURE 5615
GNRA MISS NEWTREND 762

Herd Builder	Grid Master	CED	BW	WW	YW	Milk	ME	HPG	CEM	STAY	MARB	YG	CW	REA	FAT
97	49	1	1.4	56	91	29	-2	15	5	9	0.57	-0.01	26	0.44	0.02
42%	41%	83%	89%	44%	40%	2%	24%	1%	35%	56%	21%	37%	30%	6%	84%

This is a unique heifer because she is out of two black red carriers and she is RED. It doesn't happen often but when it does it CLICKS. On the sire side he is a direct son of Future Direction and our Copprqueen cow 7185. Bred for a late March calf to Reference Sire D, 3SCC Iron Maiden B65. 4104 is a daughter of Lot 22.

GNRA MISS ARSON 447

Reg. # Calved Tattoo Category BW BR WW WR YW YR
1709087 3/11/14 447 GNRA A 100% AN 70 94 519 99



Bred Heifer

RED SSS ARSENAL 271S
RED SSS ARSON 85U
 RED SSS SCAARA 951L

5L NORSEMAN KING 2291
 SSS DYLAN'S VALENTINE
 SSS TRAVELER 362J
 RED SSS SCAARA 16H

GNRA FUTURE DIRECTION 952
GNRA MISS DIRECTION 175
 GNRA MISS MULBERRY 912

C A FUTURE DIRECTION 5321
 FORSTER COPPRQUEEN 7185
 RED FINE LINE MULBERRY 26P
 GNRA MISS GOLDEN EYE 507

Herd Builder	Grid Master	CED	BW	WW	YW	Milk	ME	HPG	CEM	STAY	MARB	YG	CW	REA	FAT	
121	49	5	-0.3	56	89	18	-7	7	8	11	0.42	-0.06	23	0.23	-0.02	
For Breed %	21%	40%	42%	55%	43%	43%	63%	6%	93%	5%	40%	50%	16%	41%	25%	16%

A VERY complete, moderate framed, Arson 85U daughter and out of Future Direction Mulberry 26P. Now here is the best part – SCAN 7.13 IMF and a 9.13 REA. She could be a real herd CHANGER!!! She's bred for a mid May calf to reference Sire B, CGRA Red Ranger 413.



GNRA Miss Arson 447 • Lot 34

GNRA MISS DIRECTION 422

Reg. # Calved Tattoo Category BW BR WW WR YW YR
1709100 2/23/14 422 GNRA 2 100% AR 70 99 601 103



Bred Heifer

C A FUTURE DIRECTION 5321
GNRA FUTURE DIRECTION 952
 FORSTER COPPRQUEEN 7185

G A R PRECISION 1680
 C A MISS POWER FIX 308
 BUFCRK COPPERTOP1628
 LMG DAOVR 841

Q A S TRAVELER 23-4
GNRA MISS TRAVELER 201
 BLACK BRYLOR ERELITE 44X

BAND 234 OF IDEAL 3163
 Q A S BLACKBIRD EVE 601 1
 HF TIGER 5T
 MVF ERELITE 112U

Herd Builder	Grid Master	CED	BW	WW	YW	Milk	ME	HPG	CEM	STAY	MARB	YG	CW	REA	FAT	
82	50	8	-1.3	51	85	28	-8	13	8	4	0.41	-0.07	19	0.28	-0.01	
For Breed %	57%	32%	12%	32%	64%	53%	3%	5%	4%	8%	86%	52%	13%	55%	18%	34%

422 has a LOT of EXCELLENT outcross breeding – Future Direction, Traveler and Kodiak. Some Very Elite Bulls!!!! Scanned 4.67 IMF and 11.69 REA. Bred to calve early March to Reference Sire F, Andras New Direction R240.

GNRA MISS ARSON 486

Reg. # Calved Tattoo Category BW BR WW WR YW YR
1709108 4/8/14 486 GNRA A 100% AR 75 102 589 112

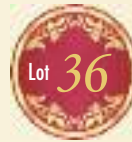

Bred Heifer

RED SSS ARSON 85U
BLACK BRYLOR ARSON 23Y
 MVF ERELITE 112U

RED SSS ARSENAL 271S
 RED SSS SCAARA 951L
 S A V NET WORTH 4200
 BXB MISS LEADER 6M

5L SIGNATURE 5615
GNRA MISS SIGNATURE 1148
 GNRA 913

5L NORSEMAN KING 2291
 5L RUBY 199-01
 PANHANDLE RAMBO 4044
 GNRA MISS HOBO 306

Herd Builder	Grid Master	CED	BW	WW	YW	Milk	ME	HPG	CEM	STAY	MARB	YG	CW	REA	FAT	
113	49	3	0	53	86	22	-6	8	5	11	0.5	-0.02	21	0.09	-0.02	
For Breed %	27%	40%	58%	63%	56%	50%	30%	9%	85%	57%	37%	33%	32%	46%	50%	16%

AN EXCELLENT, SOLID Red Angus female. Scanned 3.6 IMF and 8.61 REA. Bred for a late March calf to Reference Sire D, 3SCC Iron Maiden B65.



GNRA Miss Kodiak 459 • Lot 37

GNRA MISS KODIAK 459

Reg. # Calved Tattoo Category BW BR WW WR YW YR
1709084 3/14/14 459 GNRA 2 100% AR 77 100 723 101



Bred Heifer

HF KODIAK 5R
BLACK BRYLOR KODIAK 204Y
 RED XXX LAKME 70M

SANDY BAR ADVANTAGE 43M
 WILBAR RUBY 955N
 RED BRYLOR NEW TREND 22
 RED FINE LINE LAKME 21J

RED FINE LINE MULBERRY 26P
GNRA MISS MULBERRY 107
 GNRA MISS TRAVELER 628

RED COMPASS MULBERRY 449M
 RED DUS FAYETTE 8G
 S A V 8180 TRAVELER 004
 GNRA MISS LOGAN 103

Herd Builder	Grid Master	CED	BW	WW	YW	Milk	ME	HPG	CEM	STAY	MARB	YG	CW	REA	FAT	
162	49	2	-0.9	64	93	17	-7	14	8	15	0.45	0.07	24	-0.06	-0.01	
For Breed %	3%	51%	71%	40%	21%	34%	76%	6%	3%	4%	6%	43%	77%	38%	84%	34%

A direct daughter of Kodiak 204Y. Her dam, Miss Mulberry 107, is Lot 24 in the sale. She scanned a 4.81 IMF and a 11.82 REA. Bred for a late March calf to Reference Sire D, 3SCC Iron Maiden.

Griffin Red Angus

Garth: 641-257-9097



GNRA Miss Blackberry 437 • Lot 38

GNRA MISS BLACKBERRY 437

Reg. #	Calved	Tattoo	Category	BW	BR	WW	WR	YW	YR
1709064	3/1/14	437 GNRA	2 100% AR	70		486			



Bred Heifer

SSS BLACK TREND 13B
RED BRYLOR NEW TREND 22
MEADOW CK MS SEAMAN 31A

V D A R NEW TREND 315
RED SSS MISS DYNAMO 3W
RED SEAMAN CHIEF 47Y
RED MEADOW CK PRINCESS 10W

CONNEALY LEAD ON
E&B LADY LEAD ON 537
E&B LADY PRECISION 328

CONNEALY LEADTIME
ELIGENCE PLUS OF CONANGA
B/R NEW DESIGN 036
E&B LADY EXT 858

Herd Builder	Grid Master	CED	BW	WW	YW	Milk	ME	HPG	CEM	STAY	MARB	YG	CW	REA	FAT
103	52	2	1	58	101	28	-4	15	2	9	0.83	-0.07	32	0.34	-0.02
For Breed %	36%	6%	79%	84%	38%	21%	3%	15%	1%	89%	56%	3%	13%	16%	13%

Her sire is New Trend 22D (not Blackberry). Being a New Trend 22D and Connealy Lead On daughter she will have plenty of Milk, high marbling value (top 3 %, 0.83 Marbling), scanned 5.85 IMF. This is a sit down hold onto your seat 12.17 REA!!! She will calve early June to Reference Sire D, 3SCC Iron Maiden.



GNRA Miss Blackberry 427 • Lot 40

GNRA MISS MULBERRY 4106

Reg. #	Calved	Tattoo	Category	BW	BR	WW	WR	YW	YR
1709098	5/24/14	4106 GNRA	2 100% AR	75	99	434	82		

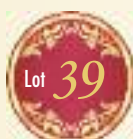

Bred Heifer

RED FINE LINE MULBERRY 26P
GNRA MULBERRY 210
GNRA SNOWFLAKE 612

RED COMPASS MULBERRY 449M
RED DUS FAYETTE 8G
FCC RAMBO 502
FORSTER COPPRQUEEN 7185

HF TIGER 5T
BLACK BRYLOR ERELITE 44X
MVF ERELITE 112U

HF KODIAK 5R
HF ECHO 84R
S A V NET WORTH 4200
BxB MISS LEADER 6M

Herd Builder	Grid Master	CED	BW	WW	YW	Milk	ME	HPG	CEM	STAY	MARB	YG	CW	REA	FAT
125	49	3	-0.6	42	77	26	-5	12	8	12	0.42	0.01	16	0.1	0
For Breed %	18%	44%	58%	47%	88%	68%	9%	13%	16%	8%	31%	50%	48%	65%	48%

Her sire, Mulberry 210, is a direct Mulberry 26P son and his dam, GNRA Snowflake 612 is a direct Rambo 502 daughter and out of our 7185 Copprqueen cow. Some EXCELLENT BREEDING!!! She is bred for a late March calf to Reference Sire D, 3SCC Iron Maiden.

GNRA MISS BLACKBERRY 427

Reg. #	Calved	Tattoo	Category	BW	BR	WW	WR	YW	YR
1709068	2/25/14	427 GNRA	A 100% AR	85	102	648	98		



Bred Heifer

RED FINE LINE MULBERRY 26P
GNRA BLACKBERRY 063
E&B LADY LEAD ON 537

RED COMPASS MULBERRY 449M
RED DUS FAYETTE 8G
CONNEALY LEAD ON
E&B LADY PRECISION 328

5L SIGNATURE 5615
GNRA MISS SIGNATURE 936
GNRA MISS NEWTREND 762

5L NORSEMAN KING 2291
5L RUBY 199-01
RED BRYLOR NEW TREND 22
FORSTER COPPRQUEEN 7185

Herd Builder	Grid Master	CED	BW	WW	YW	Milk	ME	HPG	CEM	STAY	MARB	YG	CW	REA	FAT
140	51	0	0.7	61	102	26	-1	15	4	14	0.73	0.02	32	0.37	0.02
For Breed %	10%	13%	89%	79%	29%	19%	7%	30%	1%	75%	9%	7%	53%	15%	10%

A high quality Blackberry daughter!! 427 is the largest framed, deepest bodied, red heifer in our offering. This is another buckle up and hold onto your hat scan data: 6.8 IMF, 12.01 REA. With these numbers the only reason, and I do mean only reason, she is being offered is because of her calving date – which is early June and bred to Reference Sire D, 3SCC Iron Maiden.

GNRA MISS CASH 443

Reg. #	Calved	Tattoo	Category	BW	BR	WW	WR	YW	YR
1709126	3/3/14	443 GNRA	A 100% AR	65		601			



Bred Heifer

PIE ATLANTIC 2204
RED CORNER CREEK CASH 2R
RED NORTHLINE PRINCESS 59L

RED COLE MISTER E 9J
PIE BOTEET 899
RED NORTHLINE KING 305J
RED KWS ROCKY PRINCESS 59J

RED YY RED KNIGHT 640F
RED BAR-E-L MARCIE 50N
RED RIBLONG SHAWNEE 37E

RED YY 23L TOPPER 408D
RED TOP GOLDIE 40U
RED O H SAWYER 3B
RED O H SHAWNEE 0204B

Herd Builder	Grid Master	CED	BW	WW	YW	Milk	ME	HPG	CEM	STAY	MARB	YG	CW	REA	FAT
97	45	-1	1.3	69	94	10	-7	8	1	12	-0.14	0	27	0.43	0.02
For Breed %	42%	98%	92%	88%	10%	32%	97%	7%	91%	93%	31%	99%	42%	27%	7%

Miss Cash 443 is an own daughter of Marcie 50N who was the pick of Bar- E-L's herd at \$15,500.00 to Soo Line. Soo Line in turn sold a flush to Brylor Ranch a year later for \$10,000.00. 50N was most recently in Wildcat's donor program and now resides at the Nelson's to be part of their donor program. 443's full sister sells as Lot 18. She had a 601 lb. adjusted WW, scanned a 2.98 IMF, and a 12.2 REA. Due to calve early March to Reference Sire F, Andras New Direction R240

GNRA MISS BLACKBERRY 493

Reg. #	Calved	Tattoo	Category	BW	BR	WW	WR	YW	YR
1709078	4/16/14	493 GNRA	2 100% AR	78	95	631	95		



Bred Heifer

RED FINE LINE MULBERRY 26P
GNRA BLACKBERRY 063
E&B LADY LEAD ON 537

RED COMPASS MULBERRY 449M
RED DUS FAYETTE 8G
CONNEALY LEAD ON
E&B LADY PRECISION 328

RED BRYLOR NEW TREND 22
GNRA MISS NEW TREND 0X165
FORSTER COPPRQUEEN 7185

SSS BLACK TREND 13B
MEADOW CK MS SEAMAN 31A
BUFCRK COPPERTOP1628
LMG DAORV 841

Herd Builder	Grid Master	CED	BW	WW	YW	Milk	ME	HPG	CEM	STAY	MARB	YG	CW	REA	FAT
133	49	1	0.5	53	89	28	-1	15	6	14	0.52	-0.01	24	0.22	0
13%	36%	86%	75%	53%	43%	3%	32%	1%	32%	14%	29%	37%	36%	26%	54%

Another fine example of Blackberry 063 and what he does on New Trend daughters. They'll be great uddered and high milk producing females with carcass to spare. Scanned a 5.08 IMF and a 11.6 REA. Due to calve early March to Reference Sire F, Andras New Direction R240.



Andras New Direction R240 • Reference Sire F

GNRA MISS MULBERRY 460

Reg. #	Calved	Tattoo	Category	BW	BR	WW	WR	YW	YR
1709097	3/14/14	460 GNRA	2 100% AR	85	111	509	97		



Bred Heifer

RED FINE LINE MULBERRY 26P
GNRA MULBERRY 210
GNRA SNOWFLAKE 612

RED COMPASS MULBERRY 449M
RED DUS FAYETTE 8G
FCC RAMBO 502
FORSTER COPPRQUEEN 7185

S A V NET WORTH 4200
MVF ERELITE 112U
BxB MISS LEADER 6M

S A V 8180 TRAVELER 004
S A V MAY 2410
CONNEALY LEADTIME
TRAILVIEW ERELITE 10'90

Herd Builder	Grid Master	CED	BW	WW	YW	Milk	ME	HPG	CEM	STAY	MARB	YG	CW	REA	FAT
122	49	1	1.5	50	84	23	-5	12	8	12	0.61	0.03	23	0.13	0
20%	44%	86%	90%	66%	53%	26%	12%	13%	5%	29%	16%	58%	40%	42%	54%

460 is a Mulberry granddaughter with Net Worth on the dam side. It makes for a neat mating!! Solid numbers all the way. Scanned a 5.99 IMF and a 10.83 REA. Bred for early March to Reference Sire F, Andras New Direction R240

GNRA MISS DIRECTION 435

Reg. #	Calved	Tattoo	Category	BW	BR	WW	WR	YW	YR
1709099	2/28/14	435 GNRA	2 100% AR	65	93	566	97		

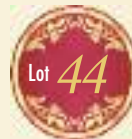

Bred Heifer

C A FUTURE DIRECTION 5321
GNRA FUTURE DIRECTION 952
FORSTER COPPRQUEEN 7185

G A R PRECISION 1680
C A MISS POWER FIX 308
BUFCRK COPPERTOP1628
LMG DAORV 841

Q A S TRAVELER 23-4
GNRA MISS TRAVELER 202
MVF ERELITE 112U

BAND 234 OF IDEAL 3163
Q A S BLACKBIRD EVE 601 1
S A V NET WORTH 4200
BxB MISS LEADER 6M

Herd Builder	Grid Master	CED	BW	WW	YW	Milk	ME	HPG	CEM	STAY	MARB	YG	CW	REA	FAT
84	50	8	-1.9	45	74	29	-8	14	8	4	0.62	-0.08	12	0.32	0
55%	24%	9%	23%	81%	73%	3%	5%	4%	6%	86%	15%	11%	76%	14%	54%

These Future Direction daughters are GREAT building blocks to build a cow herd. 435 is another excellent example. She scanned a 4.28 IMF & 11.17 REA. Due to calve early March to Reference Sire F, Andras New Direction R240

CKG MISS DIRECTION 448

Reg. #	Calved	Tattoo	Category	BW	BR	WW	WR	YW	YR
1709143	3/12/14	448 CKG	2 100% AR	70	100	669	100		



Bred Heifer

C A FUTURE DIRECTION 5321
GNRA FUTURE DIRECTION 952
FORSTER COPPRQUEEN 7185

G A R PRECISION 1680
C A MISS POWER FIX 308
BUFCRK COPPERTOP1628
LMG DAORV 841

GNRA SIGNATURE 823
CKG MISS SIGNATURE 213
CKG MISS TRADITION 019

5L SIGNATURE 5615
GNRA MISS NEW TREND 621
5L TRADITION 203-6145
CKG MISS CHISOLM 457

Herd Builder	Grid Master	CED	BW	WW	YW	Milk	ME	HPG	CEM	STAY	MARB	YG	CW	REA	FAT
92	49	4	-0.5	54	83	30	-1	13	4	8	0.44	-0.05	19	0.29	0
47%	49%	45%	50%	50%	56%	1%	31%	5%	60%	59%	45%	19%	55%	17%	54%

This Future Direction and Signature combo has the makings of a really good cow. She scanned a 5.19 IMF and 10.7 REA. She is bred for early March to Reference Sire F, Andras New Direction R240.

Griffin Red Angus

Garth: 641-257-9097



GNRA Miss XO Crowfoot 527 • Lot 46



XO Crowfoot 0102X • Sire of Lot 46

GNRA MISS XO CROWFOOT 527

Reg. #	Calved	Tattoo	Category	BW	BR	WW	WR	YW	YR
1745002	2/17/15	527 GNRA	A 50% AR 50% AN	70	101	570			

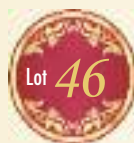

Open Heifer

RED CROWFOOT MOONSHINE 8081U
XO CROWFOOT 0102X
 XO CROWFOOT BLACKBIRD 8810U

RED CRESCENT CREEK FRCHIEF 7
RED SOO LINE PENNY 5295
 RED SOO ICECAP PENNY 3293

CROWFOOT 6004S
 RED CROWFOOT BRNDINA 6359S
 CROWFOOT EQUATION 5793R
 CFCC 620K

FORSTER CHIEF 7182ET
 RED CRESCENT CREEK DUCHESS 1
 RED BAR-E-L APPROVAL 4L
 RED GEIS ICECAP PENNY 13'99

Herd Builder	Grid Master	CED	BW	WW	YW	Milk	ME	HPG	CEM	STAY	MARB	YG	CW	REA	FAT
80	47	2	-0.3	65	93	21	-13	10	3	9	0.03	-0.04	25	0.15	-0.02
For Index %	59%	82%	71%	56%	18%	34%	35%	1%	63%	79%	99%	25%	34%	38%	16%

527 is out of the \$42,000.00 (black red carrier) XO Crowfoot O102X x Moonshine 8081U son that sold at the Crowfoot Dispersal to Ole Farms in Canada. 527 is a deep sided, moderate framed heifer with lots of hair, show ring presence, and a great disposition. We showed her at this year's Iowa State Fair National Regional Show where she stood 3rd in a really tough February heifer calf class. She will be one of, if not the first, red heifers in the U.S. to sell out of XO Crowfoot O102X. These 0102X calves are some of the most complete calves that I have seen. They have muscle like no other and are very correct in their phenotype. Be one of the first to own one. I have never been so excited about a sire group of calves as I am with O102X progeny. Her dam, Red Soo Line Penny 5295, is a cow we purchased at the Soo Line Dispersal and has done a SUPER job for us here. 527 is a PERFECT example!! She will make an excellent show prospect and potential donor cow in the future. We are retaining the right to one flush at the buyer's convenience and at our expense – a minimum of 6 embryos.



Red Fine Line Mulberry 26P • Sire of Lot 47 Embryos



Brylor Cheroch 22L • Dam of Lot 47 Embryos

EMBRYO PACKAGE



RED COMPASS MULBERRY 449M
RED FINE LINE MULBERRY 26P
RED DUS FAYETTE 8G

RED BRYLOR NEW TREND 22
BRYLOR CHEROK 22L
BRYLOR EILEEN 35A

RED HR RAMBO ET 91K
RED BRYLOR MISS ROC 20H
SILVEIRAS REDFORD
RED MC DOUGALL FAYETTE 59A

SSS BLACK TREND 13B
MEADOW CK MS SEAMAN 31A
RED COULEE CREST EXALIBUR 80
BLACK BRYLOR EILEEN 62S

Projected EPDs:

Hard Builder	Grid Master	CED	BW	WW	YW	Milk	ME	HPG	CEM	STAY	MARB	YG	CW	REA	FAT
		-2	0.7	58	94	22	-1	15	5	12	0.33	0.09	27	0.05	0.00
Top Breeds %															

22L is truly one of the matriarchs of the Red Angus Breed. She has produced calves like JKC FAF Mercedes 103W who was Reserve Champion Female at the 2010 NWSS and Reserve Senior Female at the 2011 NWSS and Champion Cow Calf Pair at the 2011 NAILE. At Mulberry Mayhem 2011 a daughter, 122X, who is a full sib to these embryos, sold ½ interest for \$15,000.00 to Phil Birnie, Wawota, SK. We recently sold 22L and would like to thank Blair's Ag in Lanigan, SK, for their purchase. Fine Line Mulberry 26P, the sire of these embryos, has been widely used in many herds in the US and Canada. This embryo lot is a NO BRAINER for any Red Angus breeder. Selling 4 IVF embryos with 1 guarantee pregnancy if done by a certified embryologist.



Red SSS Arson 85U • Sire of Lot 48 Embryos



Red Brylor 230U Essence 72A • Dam of Lot 48 Embryos

EMBRYO PACKAGE



RED SSS ARSENAL 271S
RED SSS ARSON 85U
RED SSS SCAARA 951L

RED FINE LINE MULBERRY 26P
RED BRYLOR 230U ESSENCE 72A
RED BRYLOR ESSENCE 230U

5L NORSEMAN KING 2291
SSS DYLAN'S VALENTINE
SSS TRAVELER 362J
RED SSS SCAARA 16H

RED COMPASS MULBERRY 449M
RED DUS FAYETTE 8G
RED BRYLOR NEW TREND 22
RED STEN ESSENCE 42G

Projected EPDs:

Hard Builder	Grid Master	CED	BW	WW	YW	Milk	ME	HPG	CEM	STAY	MARB	YG	CW	REA	FAT
		1	2.2	75	118	14	-10	8	7	11	0.40	0.11	43	0.05	-0.00
Top Breeds %															

72A was our pick in the Brylor Ranch 42nd Annual Tradition With a Vision Red Angus Sale. She had her first calf this year, a Moonshine 8081U bull calf that is a definite keeper. 72A's dam was Reserve Senior Yearling Heifer Champion at the World Angus Show in Canada 2009. 72A's grand dam, Essence 42G, sold half interest for \$50,000.00. The sire of these embryos, SSS Arson 85U, is gone and his semen is very rare. Arson was the \$17,000.00 bull at the 2009 SSS Bull Sale. The Mulberry/Arson combo is looking to be an excellent investment. Selling 3 embryos guarantee of 1 pregnancy if done by a certified embryologist.

Pladsen Red Angus

Steve, Michele, Chase and Luke: 563-380-2773



CSPF Candy 03C • Lot 49

Lot 49 at the 2015 NAJRE

CSPF CANDY 03C

Reg. #	Calved	Tattoo	Category	BW	BR	WW	WR	YW	YR
1735883	2/1/15	03C CSPF	A 100% AN	77	100	826	100		



Open Heifer

RED SSS ARSENAL 271S
RED SSS ARSON 85U
RED SSS SCAARA 951L

RED BRYLOR PASQUALE 213P
1EN PASQUALINA 42Y
RED BCC UTOPIA 42U

5L NORSEMAN KING 2291
SSS DYLAN'S VALENTINE
SSS TRAVELER 362J
RED SSS SCAARA 16H

VGW RAMBLER 1000
RED XXX LAKME 70M
RED FINE LINE MULBERRY 26P
RED BRYLOR SKYE PINATA 60P

We are very excited to offer Candy on the 4th Annual Red Carpet Classic Sale. This is an opportunity for all Red Angus breeders to purchase some of the elite genetics of the breed. This Arson 85U daughter was the Reserve Grand Champion Bred and Owned Heifer Calf at the North American Junior Red Angus Event that was held in Grand Island, Nebraska this past June. Candy's mom stems back to the prestigious Utopia 42U cow family. We purchased her mother as an open heifer from Erik and Jesse Nelson, and all she has done is raise champion-type cattle. If you had a chance to see her mother, you would see that Candy is a spitting image of her. She is big and powerful and will work well into anyone's herd. Candy will open the door for almost anything as far as breeding or donor cow prospect. Candy is one that should be on everyone's list for this year's Red Carpet Classic Sale.

Hard Builder	Grid Master	CED	BW	WW	YW	Milk	ME	HPG	CEM	STAY	MARB	YG	CW	REA	FAT
138	50	6	-0.4	67	108	16	-11	6	8	11	0.41	0.04	33	0.15	-0.02
17%	25%	29%	52%	14%	11%	80%	2%	97%	5%	33%	52%	63%	13%	38%	16%

CSPF CONNIES CODE

Reg. #	Calved	Tattoo	Category	BW	BR	WW	WR	YW	YR
1742625	3/13/15	15C CSPF	A 100% AR	83	100	829	100		



Open Heifer

RED BRYLOR NEW TREND 22
RRA NEW TREND 328
WCC PHYLLIS 47

PIE CODE RED 9058
1EN RED ALA MODE 36Y
PERKS LOLA 840U

SSS BLACK TREND 13B
MEADOW CK MS SEAMAN 31A
MLK CRK CUB 722
PACHELBEL GRACIOUS

VGW GAME PLAN 508
PIE STORMY 541
BIL RH 519
GCF 6 101

Hard Builder	Grid Master	CED	BW	WW	YW	Milk	ME	HPG	CEM	STAY	MARB	YG	CW	REA	FAT
91	48	0	-0.8	55	85	25	6	11	3	11	0.29	-0.02	18	-0.1	-0.05
48%	59%	90%	42%	47%	51%	13%	89%	28%	77%	38%	79%	32%	57%	90%	1%

Hopefully the boys will still speak to me after offering Connie in the sale. Connie is the first progeny to be sold from our Red Ala Mode 36Y cow. The first two offspring are still in our herd today. We love this cow so much we actually have done two In Vitro Fertilization with her. Connie was a Division Champion at the Iowa State Fair Junior Show this past August in Des Moines. Here is a chance to purchase a show heifer that you will be able to compete in the show ring and raise some powerful calves for years to come. Study the pedigree on this girl – Pie Code Red 9058 and Red Brylor New Trend 22 – two of the most powerful bull pedigrees alone!!!! Buy this girl, show her and then have some fun breeding her to fit into your herd!!!!



CSPF Connies Code • Lot 50

CSPF CHASITY 16C

Reg. # Calved Tattoo Category BW BR WW WR YW YR
1739620 3/17/15 16C CSPF A 100% AR 87 106 825 110



Open Heifer

BROWN SUPREME X7878
RRA SUPREME 331
UBAR MS FORSTER 438

BADLANDS OPPORTUNITY 53Y
CSPF AMY
1EN RED ALA MODE 36Y

BECKTON NEBULA P P707
BROWN MS DESTINATION T7664
RED BRYLOR NEW TREND 22
MS FORSTER RAMBO 7173ET

HXC JACKHAMMER 8800U
BADLANDS MEDORA 7S
PIE CODE RED 9058
PERKS LOLA 840U

Herd Builder	Grid Master	CED	BW	WW	YW	Milk	ME	HPG	CEM	STAY	MARB	YG	CW	REA	FAT
103	50	1	0.4	80	123	18	2	13	4	10	0.4	0.07	44	-0.04	-0.03
36%	25%	81%	74%	1%	2%	66%	53%	7%	59%	43%	56%	79%	2%	78%	6%

This March heifer could be one of the most powerful heifers we have. She is a big footed and long spined heifer that has the numbers to go along with it. Check out the numbers – she is in the top 2% of the breed in WW, YW and CW with being in the top 25% of the breed in GridMaster. Chasity brings to the table a great set of balanced EPDs along with some great cow making characteristics. Chasity will fit well into anyone's Red Angus herd.

CSPF CHLOE 17C

Reg. # Calved Tattoo Category BW BR WW WR YW YR
Pending April 17C CSPF A 100% AR



Open Heifer

RED BRYLOR NEW TREND 22
RRA NEW TREND 328
WCC PHYLLIS 47

MRM M28 K11 446
MCG 446 P03 602
MCG P03

SSS BLACK TREND 13B
MEADOW CK MS SEAMAN 31A
MLK CRK CUB 722
PACHELBEL GRACIOUS

MRM HOPI
MRM A664 H199 K11
TJR 7526 922 L38
MRM L218 K47 M21

Projected EPDs:

Herd Builder	Grid Master	CED	BW	WW	YW	Milk	ME	HPG	CEM	STAY	MARB	YG	CW	REA	FAT
1	-0.8	54	82	20	9	12	2	10	0.30	0.01	17	-0.11	-0.03		
17%	51%	45%	24%	21%	41%	60%	49%	87%	54%	14%	64%	27%	50%	28%	54%

This fancy April heifer hails from a Rich Red Angus sire that goes back to one of his most significant cows – the WCC Phyllis Cow. Chloe might be the youngster of our open heifers we are offering this year on the Red Carpet Classic sale, but she still is a good one!!!

Lots 53-54...The next two cows are confirmed bred to Badlands Opportunity 53Y (1455307). Opportunity was the \$55,000 dollar bull that sold last year in Denver. The Badlands Opportunity bull was the sire for Chase's 2013 Iowa State Fair Champion Junior Bull calf and the 2015 Iowa State Fair Champion Spring Bull calf. Both these cows are confirmed AI bred for a first of February calf.



Badlands Opportunity 53Y • A.I. Service Sire to Lots 53-54



2015 Iowa State Fair Champion Spring Bull Calf
Sired by Opportunity 53Y

DAMAR TARMILY Z140

Reg. # Calved Tattoo Category BW BR WW WR YW YR
1511113 1/29/12 Z140 DFRA A 100% AR 78 653



Bred Cow

RED TER-RON RELOAD 703T
RED TER-RON REAL DEAL 01W
RED K ADAMS SAVANAH 11S

BIEBER MAKE MIMI 7249
DFRA TARMILY N512
DFRA TARMILY N305

RD TER-RON FULLY LOADED 540R
RED TER-RON SAMARIA 103N
DMM FLEX 24E

BJR MAKE MY DAY 981
BIEBER SIRENA 6708
DFRA TARGET 524L
DFRA TARMAR 432

Herd Builder	Grid Master	CED	BW	WW	YW	Milk	ME	HPG	CEM	STAY	MARB	YG	CW	REA	FAT
97	47	1	1.7	69	99	12	-6	7	0	11	0.26	0.01	31	0.02	-0.03
50%	75%	71%	89%	13%	23%	92%	9%	89%	90%	43%	83%	45%	18%	57%	8%

This cow originates from the well known Damar Farms out of Wisconsin which has had multiple champions in the Red Angus breed. If you have at all paid attention to the breed, you would have noticed the multiple times this Red Ter-Ron Real Deal 01W and Tarmily combination have been showed around the country. This one is no exception! She is one of the soundest cows on her feet and has a perfect udder placement. Here is a good sound young cow that you can get a return on your money in no time. If bred right, you might do it on one calf. Not only that, but she is confirmed AI bred to the \$55,000 bull in Denver last year – Badlands Opportunity 53Y (#1455307). Coming with a first of February calf.

PIE JULY DALLES 3054

Reg. # Calved Tattoo Category BW BR WW WR YW YR
1659801 2/27/13 3054 PIE A 100% AR 71 100 624 100



Bred Cow

BIEBER MAKIN HAY 9913
PAR NUFF SED 003Y
PAR PRINCESS S1012

RED NORTHLINE TRUEBLOOD 341T
PIE JULY DALLES 1012
TPIE JULY DALLES 816

BIEBER MAKE MIMI 7249
BIEBER ADELLE 8958
LCC MAJOR LEAGUE A502M
PAR PRINCESS MA 357

HCF RED ROCK 212
RED NORTHLINE GEM 341N
PIE GRIDMASTER 589
PIE JULY DALLES

Herd Builder	Grid Master	CED	BW	WW	YW	Milk	ME	HPG	CEM	STAY	MARB	YG	CW	REA	FAT
126	49	4	-1.8	64	90	19	1	8	5	14	0.36	-0.03	20	0.21	0
17%	51%	45%	24%	21%	41%	60%	49%	87%	54%	14%	64%	27%	50%	28%	54%

This cow is a daughter out of the Bieber Makin Hay 9913 bull Par Nuff Sed 0003Y. She is a big boned, big hipped cow that is just starting to show what she can do. Please study this pedigree and you will see what quality is there. July would be a great addition to anyone's herd. She is confirmed AI bred to Badlands Opportunity 53Y (1455307) for a February 1st calf.

Pladsen Red Angus

Steve, Michele, Chase and Luke: 563-380-2773



MCG M045 M82 X7 • Lot 55

MCG M045 M82 X7

Reg. #	Calved	Tattoo	Category	BW	BR	WW	WR	YW	YR
1377654	1/30/10	X7 MCG	A 100% AR	81	113	553	95	788	95



Bred Cow

BECKTON NEPTUNE R2 K065
BECKTON NEBULA M045
BECKTON BELGA K285 JL

BUF CRK HOBO-51 6018
TJR 6018 G115 M82
TJR CE 502 G115

BECKTON NEPTUNE RR B284
BECKTON LANA C735 TP
BECKTON JULIAN GG B571
BECKTON BELGA G493 HR

BUF CRK HOBO 5119
BUF CRK PRIMA 5285
MRM SUPREME CE
TJR MARIA DEL RIO 502

Herd Builder	Grid Master	CED	BW	WW	YW	Milk	ME	HPG	CEM	STAY	MARB	YG	CW	REA	FAT
178	49	12	-4.8	38	63	16	-9	12	9	15	0.5	0.18	1	-0.43	0.03
Top Breeds %	1%	42%	3%	5%	94%	87%	77%	3%	26%	9%	6%	29%	97%	91%	99%

X7 is a Beckton Nebula M045 daughter. Here is a cow that is right in her prime. Her progeny has a 70 pound birth weight average and a 671 pound weaning weight. Now that is getting it done. I know that someone is going to ask why we are selling her if she is that good. Well, the simple answer is that we know that we cannot keep all the good ones for ourselves and we want to bring good quality cattle to the sale. Buy this cow with confidence that you can take her home and she will get the job done. Just take a look at the numbers. Not only that, it evens gets better. She is confirmed AI for a February 1st calf to LSF SAGA 1040Y (1445368).

Lots 56-62...This group of bred heifers we are offering this year on the Red Carpet Classic Sale we feel are some of the best bred heifers we have ever had. These girls go back to the well known Pieper Red Angus genetics that hail from Hay Springs, Nebraska. We have bred these heifers for the way we would want to calf them out ourselves. Please study the pedigrees on these girls, and we are confident that you will find something that you like. We have confirmed the breeding dates on Nov. 3rd by ultrasound and all the vet work has been performed by the Waukon Vet Service. Please not only study the pedigree on the heifers but also take some time to study the bulls that we used on them. Most of these could pay for themselves with their first calf. You can buy any on these heifers with confidence that they can do the job for you.



PIE Vernice 4368 • Lot 56

PIE VERNICE 4368

Reg. #	Calved	Tattoo	Category	BW	BR	WW	WR	YW	YR
1728630	3/29/14	4368 PIE	A 100% AR	76	103	629	104	997	109

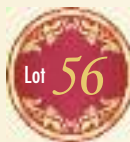

Bred Heifer

PIE GRIDMASTER 589
PIE WAGONMASTER 753
BASIN ENCHANTRESS 1902

GLACIER CHATEAU 744
PIE VERNICE 3035
PIE VERNICE 796

LCB HOSS A444N
PIE KRUGGER KANYON 353
BASIN EXT H695
BASIN ENCHANTRESS J312

LMAN KING ROB 8621
GLACIER REBALA
NA RED BARON 019
BJR VERNICE 921-195

Herd Builder	Grid Master	CED	BW	WW	YW	Milk	ME	HPG	CEM	STAY	MARB	YG	CW	REA	FAT
98	49	4	-0.5	54	90	18	6	11	6	10	0.33	-0.07	24	0.37	-0.02
Top Breeds %	41%	37%	57%	50%	52%	41%	64%	88%	40%	32%	46%	70%	13%	38%	10%

Wow!! Big and powerful is the best way to describe her. Confirmed AI bred to Pie Right Time 347 (1651674) for a February 15th calf. He is the \$49,000 Buffalo Creek The Right Kind U199 son that sold last year on Pieper's Sale.

PIE AMY 4124

Reg. #	Calved	Tattoo	Category	BW	BR	WW	WR	YW	YR
1728603	3/3/14	4124 PIE	A 100% AR	74	103	552	91	853	93



Bred Heifer

BUF CRK THE RIGHT KIND U199
LOOSLI RIGHT KIND 166
LOOSLI CHATO 210

BUF CRK LANCER R017
BUF CRK SHOSHONE R353
GLACIER CHATEAU 744
MISS LL NONE 848

LMG GILLS RAMBLER 8813
PIE AMY 1036
PIE AMY 9202

OHRR 10H DAKOTA RAMBLER 75R
LMG MAIDEN 023
LCB HOSS A444N
PIE SAMMETTE 6120

Herd Builder	Grid Master	CED	BW	WW	YW	Milk	ME	HPG	CEM	STAY	MARB	YG	CW	REA	FAT	
121	48	4	0.1	60	96	20	3	10	8	12	0.37	0.15	28	0.01	0.02	
Top Breed %	20%	58%	45%	65%	30%	29%	46%	63%	66%	4%	24%	61%	95%	25%	69%	84%

Amy is sired by one of the hottest young bulls, Loosli Right Kind 166, a Buffalo Creek The Right Kind 166 son. Loosli is in the top 20% of the breed in Herd builder. You have a ton of options on how you would want to use this heifer. She is confirmed AI bred for a February 15th calf to the well known Silveiras Mission Nexus 1378 (1410853).



PIE Amy 4124 • Lot 57

PIE FOXY HEART 4439

Reg. #	Calved	Tattoo	Category	BW	BR	WW	WR	YW	YR
1728641	4/9/14	4439 PIE	A 100% AN	59	76	475	79	743	81



Bred Heifer

RED RMJ REDMAN 1T
RED LAZY MC REDMAN 20X
RED FLOTRE GOLD 47R

5L NORSEMAN KING 2291
CROWFOOT KURUBA 4033P
LAZY MC WORLDWIDE 5K
RED LAZY MC GOLD EDGE 47J

PIE ATLANTIC 2204
PBCC FOXY HEART 5158
RCRA FOXY HEART

RED COLE MISTER E 9J
PIE BOTEET 899
BHR RAMBO 722B
RCRAFOXY FIREFLY

Herd Builder	Grid Master	CED	BW	WW	YW	Milk	ME	HPG	CEM	STAY	MARB	YG	CW	REA	FAT	
76	49	-2	-4.3	45	73	16	-7	9	-2	9	0.25	-0.01	8	0.25	0.02	
Top Breed %	63%	46%	95%	4%	80%	76%	80%	6%	84%	99%	57%	86%	37%	86%	22%	84%

This Redman daughter lives up to her name "FOXY". She is feminine fronted and an eye catcher. With Redman and Pie Atlantic in the pedigree, you will not go wrong. She was pasture exposed to CSPF Buck (1673449) an Arson 85U son, expected due date of the first of May.



PIE Foxy Heart 4439 • Lot 58

PIE POTEET 4407

Reg. #	Calved	Tattoo	Category	BW	BR	WW	WR	YW	YR
1728569	4/6/14	4407 PIE	A 100% AR	71	103	562	94	859	97



Bred Heifer

RED NORTHLINE FAT TONY 605U
TKP FAT TONY 211
TKP MARIGOLD 0147

RED SVR GANGSTER 14S
RED NORTHLINE RUBY 0305N
VGW GAME PLAN 508
TKP MARIGOLD 6186

HXC HEADLINER 6601S
PIE POTEET 2376
PIE POTEET 7402

MRM B571 978 L52
HXC GOLDBLOCKS MA632
COLEY'S ADVANCE 5106
PIE MS SAMBO 203

Herd Builder	Grid Master	CED	BW	WW	YW	Milk	ME	HPG	CEM	STAY	MARB	YG	CW	REA	FAT	
116	49	4	-0.6	59	92	16	1	7	5	12	0.45	0.12	24	0.06	0.02	
Top Breed %	24%	48%	45%	47%	36%	36%	82%	46%	92%	46%	23%	43%	91%	35%	57%	84%

Every year there is always one animal that catches your attention when you go out and check them. Poteet was that one this year. Sired by TKP Fat Tony 211, a Red Northline Fat Tony 605U son, Poteet will not disappoint you. She has all the qualities to be a herd changer and is confirmed AI bred for a February 15th calf to the well known Silveiras Mission Nexus 13789 (1410853). This should be a great combination.



PIE Poteet 4407 • Lot 59

Pladsen Red Angus

Steve, Michele, Chase and Luke: 563-380-2773



PIE Faye 4396 • Lot 60



PIE Fayette 4336 • Lot 61



PIE Ruby 4332 • Lot 62

PIE FAYE 4396

Reg. #	Calved	Tattoo	Category	BW	BR	WW	WR	YW	YR
1728670	4/6/14	4396 PIE	A 100% AR	59	79	571	95	775	85



Bred Heifer

PIE GRIDMASTER 589
TPIE WAGONMASTER 753
BASIN ENCHANTRESS 1902

LCB HOSS A444N
PIE KRUGGER KANYON 353
BASIN EXT H695
BASIN ENCHANTRESS J312

LCB HOSS A444N
PIE FAYE 7302
PIE FAYE 4039

BLUE RIDGE PONDEROSA
RSLND REBELLA 120-502
PERKS ADVANCE 121R
PIE SAMMY 9093

Herd Builder	Grid Master	CED	BW	WW	YW	Milk	ME	HPG	CEM	STAY	MARB	YG	CW	REA	FAT
121	48	5	-4.8	46	62	18	2	8	6	13	0.21	-0.07	0	0.26	0.01
For Breeders %	21%	70%	42%	3%	78%	90%	69%	59%	89%	31%	17%	91%	13%	95%	21%

Faye is sired by TPIE Wagonmaster 753 and her pedigree is one of the most intriguing pedigrees. She lands in the Herd Builder at 121 which puts her in the top 21% of the breed. She is wide open for breeding options. She is confirmed AI bred for a February 15th calf to PIE Right Time 347 (151674).

PIE FAYETTE 4336

Reg. #	Calved	Tattoo	Category	BW	BR	WW	WR	YW	YR
1728691	3/26/14	4336 PIE	A 100% AR	77	103	686	114	1015	111



Bred Heifer

PIE GRIDMASTER 589
TPIE WAGONMASTER 753
BASIN ENCHANTRESS 1902

LCB HOSS A444N
PIE KRUGGER KANYON 353
BASIN EXT H695
BASIN ENCHANTRESS J312

VGW GAME PLAN 508
PIE FAYETTE 8322
PIE FAYETTE 3068

LCC IMF B054M
VGW PT- DORY 0361
PIE PRESSION 1264
PIE FAYETTE R B 100

Herd Builder	Grid Master	CED	BW	WW	YW	Milk	ME	HPG	CEM	STAY	MARB	YG	CW	REA	FAT
108	49	3	0.2	64	100	20	4	12	4	11	0.31	-0.04	30	0.32	-0.03
For Breeders %	32%	43%	70%	68%	20%	21%	47%	74%	16%	67%	33%	75%	23%	19%	14%

Here is another TPIE Wagonmaster daughter out of the PIE Fayette 8322 cow, which goes back to VGW Game Plan. This March heifer is loaded with power and performance along with a great pedigree. You will not go wrong here. She was pastured expose to CSPF Buck (1673449) an Arson 85U son, expected due date of 4-15-2016.

PIE RUBY 4332

Reg. #	Calved	Tattoo	Category	BW	BR	WW	WR	YW	YR
1728595	3/25/14	4332 PIE	A 100% AR	78	105	615	100	884	100

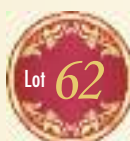

Bred Heifer

SIX MILE TIMBERLAKE 180T
LSF TBJ LUMBERJACK 2801Z
SRR LAKOTA 0123-027

RED TOWAW INDEED 104H
RED SHODEREE ECHETA 193N
PAR ULTIMATE DIRECTION 1018R
GMRA LAKOTA 027

TPIE WAGONMASTER 753
PIE RUBY 0476
PIE RUBY 5175

PIE GRIDMASTER 589
BASIN ENCHANTRESS 1902
PIE AVALANCHE 381
PIE DUKETTE 7100

Herd Builder	Grid Master	CED	BW	WW	YW	Milk	ME	HPG	CEM	STAY	MARB	YG	CW	REA	FAT
113	48	2	0.9	73	104	15	1	9	5	12	0.22	0.01	33	0.2	-0.03
For Breeders %															

This March heifer is sired by one of the newest Red Angus sires LSF TBJ Lumberjack. With TPIE Wagonmaster on her dam's side and Lumberjack on the sire's side this could be one you will want to take a look at. She is big and powerful and wide open to use as you wish. She was pasture expose to CSPF Buck (1673449) an Arson 85U son, expected due date of 4-15-2016.

Lots 63-72: Consigned by McCormick Red Angus

McCormick Red Angus brings another exciting group of bred females to the 2015 Red Carpet Classic! We have something for everyone, whether you are adding to your herd or just getting into Red Angus genetics. Our sale lots all carry the "MCCR" prefix. We raised and bred all these heifers, and in many cases their dams and granddams. You will find some very desirable pedigrees along with rare and interesting matings. Previous buyers have told us that calves from our females were some of their best. Our cattle are on a comprehensive vaccination and parasite control program and fed homegrown forages with Vitaferm mineral supplementation. Visit us on Facebook at McCormick Beef or our website www.mccormickbeef.com for more pictures and updates. Give us a call – there is nothing that we would rather talk about than Red Angus cattle!

McCormick Reference Sires:

Ref Sire *G* BECKTON ACCENT W180 C2

Reg. #	Calved	Tattoo	Category	BW	BR	WW	WR	YW	YR
1331776	3/12/09	W180 BSF	A 100% AR	77	108	670	113	1213	111

Herd Builder	Grid Master	CED	BW	WW	YW	Milk	ME	HPG	CEM	STAY	MARB	YG	CW	REA	FAT	
157	53	11	-4.3	73	116	22	0	13	2	14	0.55	0.07	33	0.41	0.04	
Top Breed %	7%	13%	11%	13%	16%	17%	41%	50%	19%	80%	13%	32%	65%	29%	20%	89%

Ref Sire *H* MCCR NEBULA 0002

Reg. #	Calved	Tattoo	Category	BW	BR	WW	WR	YW	YR
1389049	1/30/10	2 MCCR	A 100% AR	83	103	623	105		

Herd Builder	Grid Master	CED	BW	WW	YW	Milk	ME	HPG	CEM	STAY	MARB	YG	CW	REA	FAT	
183	53	13	-3.2	65	106	25	0	11	3	17	0.98	0.18	28	-0.37	-0.02	
Top Breed %	3%	11%	6%	21%	31%	29%	27%	51%	38%	73%	2%	5%	89%	38%	98%	23%

Ref Sire *I* BIEBER HARD DRIVE Y120

Reg. #	Calved	Tattoo	Category	BW	BR	WW	WR	YW	YR
1436718	2/11/11	Y120 RAB	A 100% AR	82	103	641	108	1334	113

Herd Builder	Grid Master	CED	BW	WW	YW	Milk	ME	HPG	CEM	STAY	MARB	YG	CW	REA	FAT	
133	55	5	-2.5	86	132	18	2	14	2	11	0.95	-0.08	44	0.8	0	
Top Breed %	15%	3%	43%	29%	3%	5%	63%	62%	12%	81%	28%	6%	20%	10%	5%	51%

Ref Sire *J* 5L ADVANTAGE 3267-221Y

Reg. #	Calved	Tattoo	Category	BW	BR	WW	WR	YW	YR
1450210	3/2/11	221Y FLR	A 100% AR	92	115	775	116	1246	108

Herd Builder	Grid Master	CED	BW	WW	YW	Milk	ME	HPG	CEM	STAY	MARB	YG	CW	REA	FAT
177	51	10	-1.2	75	115	20	-4	13	6	16	0.76	0.13	36	0.28	0.03
Top Breed % 30%	21%	13%	47%	12%	18%	50%	37%	16%	37%	5%	14%	80%	21%	31%	84%

Ref Sire *K* ANDRAS NEW DIRECTION R240

Reg. #	Calved	Tattoo	Category	BW	BR	WW	WR	YW	YR
1506922	9/25/11	R240 WSA	A 100% AR	74	100	762	100		

Herd Builder	Grid Master	CED	BW	WW	YW	Milk	ME	HPG	CEM	STAY	MARB	YG	CW	REA	FAT		
133	52	7	-0.6	78	135	31	-6	12	8	9	0.55	0.23	50	0.32	0.05		
Top Breed %		11%	6%	20%	47%	3%	1%	2%	15%	17%	10%	43%	27%	98%	1%	20%	96%

Ref Sire *L* BECKTON NEW ERA B830 N2

Reg. #	Calved	Tattoo	Category	BW	BR	WW	WR	YW	YR
1705542	4/27/14	B830 BKT	A 100% AR	88	119	665	119	1226	111

Herd Builder	Grid Master	CED	BW	WW	YW	Milk	ME	HPG	CEM	STAY	MARB	YG	CW	REA	FAT	
167	50	10	0	80	125	20	-1	13	4	16	0.53	0.3	43	-0.18	0.03	
Top Breed %	3%	28%	6%	65%	1%	2%	50%	32%	8%	72%	6%	28%	99%	3%	97%	90%

Ref Sire *M* MCCR QUEST 4032

Reg. #	Calved	Tattoo	Category	BW	BR	WW	WR	YW	YR
1719733	3/4/14	4032 MCCR	A 100% AR	91	102	685	101	1071	100

Herd Builder	Grid Master	CED	BW	WW	YW	Milk	ME	HPG	CEM	STAY	MARB	YG	CW	REA	FAT
148	52	7	-2.7	64	102	23	-0	9	0	15	0.87	0.13	27	0.42	0.06
Top Breed %	15%	6%	21%	22%	32%	27%	36%	71%	94%	12%	4%	85%	35%	8%	98%

MCCR VALENKA 4169

Reg. # Calved Tattoo Category BW BR WW WR YW YR
1719756 5/30/14 4169 MCCR A 100% AR 78 90 577 100



Bred Heifer

5L NORSEMAN KING 2291
MCCR NORSEMAN 2036
 HUGHES KIMA 2007

VGW KING OF THE WEST
 NORSEMAN 1312 PJM
 GLACIER PRAIRIE 802
 HUGHES KIMA 9003

LCC NEW CHAPTER A705L
MCCR CHISOLM'S CHAPTER T756
 MCCR MISS CHISOLM P255

BFCCK CHEROKEE CNYN 4912
 MISS LL ROB LOW 929
 BUF CRK CHISOLM 4770
 GNRA MISS DAY 155

Herd Builder	Grid Master	CED	BW	WW	YW	Milk	ME	HPG	CEM	STAY	MARB	YG	CW	REA	FAT	
126	49	6	-1.5	57	88	23	2	10	-1	14	0.39	-0.05	20	0.33	0	
For Breed %	17%	40%	21%	29%	39%	45%	20%	61%	71%	98%	9%	57%	19%	51%	13%	54%

Don't overlook this May heifer out of a New Chapter dam. Expected calving date of 2/20/2016 to Our Nebula 0002 bull. He is a proven heifer bull and his calves are as good as any. Ask Dennis Regan from Waukon, IA.



MCCR Rebalas 4097 • Lot 64

MCCR REBALAS 4097

Reg. # Calved Tattoo Category BW BR WW WR YW YR
1719691 3/30/14 4097 MCCR A 100% AR 71 88 563 93

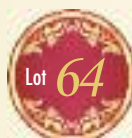

Bred Heifer

LEACHMAN EBV 3531
LEACHMAN EBV 6703
 LEACHMAN VANESA 5900

PBC D0202 6M H3554
 JHL A R PHILLIPE 325
 FTF DOUBLE CHIEFN601
 PRF VANESSA P276

RBJR ADVANCE A709
MCCR REBALAS 1098
 GLACIER REBALAS 641

T3 CHIEF 2887
 ROY ADVANCE A209
 5L NORSEMAN 1902-5154
 GLACIER REBALAS 317

Herd Builder	Grid Master	CED	BW	WW	YW	Milk	ME	HPG	CEM	STAY	MARB	YG	CW	REA	FAT	
84	49	6	-3.1	48	75	23	3	3	7	9	0.44	0.12	10	-0.22	0.01	
For Breed %	55%	51%	21%	11%	71%	72%	22%	71%	99%	13%	54%	45%	91%	80%	99%	71%

Veteran Red Angus breeders will recognize the old proven genetics in this pedigree. She will catch your eye as she is much better than her numbers. Bred for a 2/20/2016 calf to the Genex sire New Direction. This is a very exciting mating that you will not find anywhere else!

MCCR GILDA 4164

Reg. # Calved Tattoo Category BW BR WW WR YW YR
1719768 5/23/14 4164 MCCR A 100% AR 70 84 582 109



Bred Heifer

5L NORSEMAN KING 2291
MCCR NORSEMAN 2036
 HUGHES KIMA 2007

VGW KING OF THE WEST
 NORSEMAN 1312 PJM
 GLACIER PRAIRIE 802
 HUGHES KIMA 9003

FEDDES BIG SKY R9
MCCR GILDA W902
 LSF GILDA D1017 P4126

BIEBER MAKE MIMI 7249
 FEDDES LAKINA 310
 BFCCK CHEROKEE CNYN 4912
 LCHMN GILDA D1017

Herd Builder	Grid Master	CED	BW	WW	YW	Milk	ME	HPG	CEM	STAY	MARB	YG	CW	REA	FAT	
124	51	9	-4.4	55	82	26	3	11	0	13	0.61	-0.11	12	0.34	-0.01	
Top Breed %	19%	12%	8%	4%	47%	58%	8%	64%	39%	98%	22%	16%	6%	76%	13%	33%

These May heifers are younger but very fertile. Her dam is a very good Big Sky daughter and still in our herd. Top 4% BW, 8% Milk and 13% REA. Bred for a 2/20/2016 calf to Beckton Accent. The Accent bulls and heifers topped the sale at Beckton's this year with a bull going to Vic Westphal in Montana for \$29,000. Here is an opportunity not to miss!

MCCR TATIANA 4129

Reg. # Calved Tattoo Category BW BR WW WR YW YR
1719694 4/11/14 4129 MCCR 2 100% AR 77 96 606 99

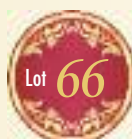

Bred Heifer

LCC CHEYENNE B221L
BIEBER ROUSE SAMURAI X22
 GHR MARITA R31

BFCCK CHEROKEE CNYN 4912
 HXC 701G
 BIEBER BOONE 8000
 GHR M03 MARITA

B C C BUSHWACKER 41-93
MCCR TATIANA 1107
 SRN MISS ELWAY 8054

PARAMONT AMBUSH 2172
 R C ANITA T BANDO 918903
 HOLDEN ELWAY 510
 RBJR SOLOMONS GILF C315

Herd Builder	Grid Master	CED	BW	WW	YW	Milk	ME	HPG	CEM	STAY	MARB	YG	CW	REA	FAT	
138	50	6	-2.8	60	88	23	6	10	6	15	0.64	0.04	18	0.22	0.03	
Top Breed %	10%	24%	29%	13%	33%	46%	24%	91%	64%	31%	8%	13%	64%	59%	26%	91%

Here is a black/red carrier Samurai daughter that has a 50/50 chance to have a red calf. She has an excellent set of EPDs with a top 10% Herdbuilder. Maternally a Bushwacker 41-93, she has this in common with Ten X, the top bull in the Black Angus breed. Bred for a 3/9/2016 Accent calf. We had nearly 100% conception with the Accent semen and can't keep them all!

MCCR KIMA 4044

Reg. # Calved Tattoo Category BW BR WW WR YW YR
1719668 3/17/14 4044 MCCR A 100% AR 61 540



Bred Heifer

LACY GOLD BAR 8123
BIEBER HARD DRIVE Y120
 BIEBER LAURA 158W

CCF GOLD BAR 0251
 LACY MS CHEROKEE 557P
 LJC MISSION STATEMENT P27
 BASIN LAURA 5301

BECKTON NEBULA P P707
MCCR KIMA 0014
 MCCR KIMA U829

BECKTON NEBULA M045
 BECKTON LANA M809 EP
 LCC NEW CHAPTER A705L
 HUGHES KIMA 2007

Herd Builder	Grid Master	CED	BW	WW	YW	Milk	ME	HPG	CEM	STAY	MARB	YG	CW	REA	FAT
187	52	9	-4	68	104	23	1	14	3	18	0.78	0.02	25	0.22	0.01
17%	3%	6%	6%	11%	16%	21%	49%	3%	84%	1%	5%	53%	33%	26%	71%

This heifer has a pedigree that rings all the bells and a set of numbers to go with it. Top 1% Herdbuilder and 3% Gridmaster. Her great grandam was one of the very best cows we bought from Glacier Red Angus in Montana. We flushed her and kept her son 2036 as a herd bull. Put a little icing on the cake with a mating to New Direction for a 2/20/2016 calf!



MCCR Kima 4044 • Lot 67

MCCR MOLLY 4120

Reg. # Calved Tattoo Category BW BR WW WR YW YR
1719678 4/9/14 4120 MCCR A 100% AR 76 94 668 111



Bred Heifer

MLK CRK CUB 722
RED CROWFOOT OLE'S OSCAR
 RED CROWFOOT OMEGA 9179J

GLACIER CUB 446
 MLK CRK LAKOTA 152-HOBO
 RED PRICE 631
 RED OMEGA 7456'

GLACIER CHATEAU 744
MCCR MOLLY 1062
 MCCR MOLLY W947

LMAN KING ROB 8621
 GLACIER REBALA
 5L NORSEMAN KING 2291
 LSF RR MOLLY 4706

Herd Builder	Grid Master	CED	BW	WW	YW	Milk	ME	HPG	CEM	STAY	MARB	YG	CW	REA	FAT
107	52	5	-3.9	65	102	22	6	7	11	10	0.58	0.03	25	0.39	0.03
33%	7%	43%	6%	17%	18%	32%	88%	95%	1%	50%	20%	58%	34%	9%	91%

Drive the wheels off your truck trying to find another Oscar heifer this good! Out of a 105 MPPA dam with top 7% GM and 6% BW. She is fancy and halter broke. All sires going back at least six generations in her pedigree! Expected to calve on her second birthday 4/9/2016 to Beckton New Era B830.



MCCR Molly 4120 • Lot 68

MCCR HONEYBABE 4146

Reg. # Calved Tattoo Category BW BR WW WR YW YR
1719762 4/19/14 4146 MCCR A 100% AR 103 123 612 102

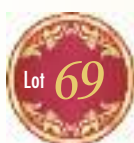

Bred Heifer

5L NORSEMAN KING 2291
MCCR NORSEMAN 2036
 HUGHES KIMA 2007

VGW KING OF THE WEST
 NORSEMAN 1312 PJM
 GLACIER PRAIRIE 802
 HUGHES KIMA 9003

5L WESTRN KING 454-2401
MCCR HONEYBABE U853
 MCCR HONEY BABE S668

VGW KING OF THE WEST
 5L REBA 292-454
 LCC NEW CHAPTER A705L
 JSNHONEY BABE

Herd Builder	Grid Master	CED	BW	WW	YW	Milk	ME	HPG	CEM	STAY	MARB	YG	CW	REA	FAT
108	49	1	3.5	65	101	22	1	10	-1	13	0.49	-0.06	35	0.35	-0.03
31%	53%	85%	98%	17%	20%	33%	53%	60%	98%	15%	35%	16%	10%	12%	6%

MCCR Honeybabe 4146 is an attractive, long bodied, growthy heifer that will not disappoint. This April heifer was AI'd to Accent and then exposed to our Quest bull. Expected calving date is 3/3/2016 to Quest. His half brother, 5L THE QUEST 2871-492B (1725734), sold as Lot 2 in the November 5L Sale to Loosli Red Angus for \$30,000. Another half brother, 5L OUT IN FRONT 1701-457B (1725576), was syndicated for \$100,000 last year. Our bull has a top 8% Herdbuilder and 5% Gridmaster. Here is a chance to get an exciting 1A calf!



Maternal Half Brother to Lot 69

McCormick Red Angus

Mike: 507-458-6137



MCCR Carol 4076 • Lot 70

MCCR CAROL 4076

Reg. #	Calved	Tattoo	Category	BW	BR	WW	WR	YW	YR
1719753	3/25/14	4076 MCCR	A 100% AR	82	98	597	94		



Bred Heifer

BECKTON NEBULA P P707
BROWN SYNERGY X7838
C-BAR & BROWN ABIGRACE T714

BECKTON NEBULA M045
BECKTON LANA M809 EP
LJC MISSION STATEMENT P27
BROWN MS ABIGRACE L7730

LCC NEW CHAPTER A705L
MCCR CAROL T718
PSR CAROL 3218

BFCK CHEROKEE CNYN 4912
MISS LL ROB LOW 929
RCN SANDHILL CHF 482
CALLAHAN CAROL

Herd Builder	Grid Master	CED	BW	WW	YW	Milk	ME	HPG	CEM	STAY	MARB	YG	CW	REA	FAT
167	51	8	-2	59	91	25	1	14	4	16	0.72	-0.03	21	0.14	-0.02
Top Breeds %	3%	12%	12%	22%	36%	38%	11%	51%	4%	61%	3%	7%	27%	46%	15%

The Carol maternal line has been a favorite at MCCR. We got Synergy semen from Halfmann's in Texas and now he is added to the Accelerated Genetics lineup. He is a 3/4 brother to Genex's Brown Redemption and out of the Abigrace cow family. 4076 is a top 3% HB and bred to Hard Drive for a 2/20/2016 calf. Hard Drive is top 1% GM and we know his calves come easy, have explosive growth and a super disposition.



MCCR Mercedes 4006 • Lot 71

MCCR MERCEDES 4006

Reg. #	Calved	Tattoo	Category	BW	BR	WW	WR	YW	YR
1719718	2/14/14	4006 MCCR	2 100% AR	68	90	595	95		



Bred Heifer

BECKTON NEBULA P P707
BROWN SYNERGY X7838
C-BAR & BROWN ABIGRACE T714

BECKTON NEBULA M045
BECKTON LANA M809 EP
LJC MISSION STATEMENT P27
BROWN MS ABIGRACE L7730

5L NORSEMAN KING 2291
MCCR MERCEDES 2059
LSF MERCEDES F648 R5164

VGW KING OF THE WEST
NORSEMAN 1312 PJM
GLACIER MARIAS 548
PARK MISS WIDELOAD F648

Herd Builder	Grid Master	CED	BW	WW	YW	Milk	ME	HPG	CEM	STAY	MARB	YG	CW	REA	FAT
167	52	9	-3.3	51	87	24	2	12	4	16	0.81	-0.02	17	0.16	-0.01
Top Breeds %	2%	4%	7%	9%	63%	48%	15%	61%	20%	61%	3%	4%	32%	60%	33%

Another Synergy heifer bred to Hard Drive! What an incredible mating only found here. This deep, cherry red heifer will catch your eye. Top 2% HB, 4% GM, 7% CED. These heifers were raised without grain, on unsupplemented pasture all summer and look at the depth, thickness and easy fleshing ability! Category 2 because of white ahead of the navel.

MCCR GILDA 3014

Reg. #	Calved	Tattoo	Category	BW	BR	WW	WR	YW	YR
1641326	2/23/13	3014 MCCR	A 100% AR	82	108	549	100	882	99



Bred Heifer

LMAN KING ROB 8621
GLACIER CHATEAU 744
GLACIER REBALA

LMAN NONE BETTER 9604
MCCR GILDA 1058
MCCR GILDA W902

LEACHMAN ROBUST 7222
LEACHMAN ELEANOR
LCHMN MDLD HVYWT2463
GLACIER REBALAS

LEACHMAN BETTER HVY8041
LEACHMAN ELEANOR
FEDDES BIG SKY R9
LSF GILDA D1017 P4126

Herd Builder	Grid Master	CED	BW	WW	YW	Milk	ME	HPG	CEM	STAY	MARB	YG	CW	REA	FAT
71	50	-1	-1.7	64	98	19	9	13	4	8	0.36	-0.03	25	-0.07	-0.05
Top Breeds %	67%	32%	92%	26%	20%	26%	57%	98%	9%	61%	59%	64%	27%	32%	86%

MCCR Gilda 3014 is a direct daughter of the legendary Glacier Chateau! Try to find Chateau daughters that breeders will let go. We are keeping her Hard Drive heifer calf this year and she is expecting her second calf out of 5L Advantage on 4/21/2016. Top selling Lot 1 at the 5L sale in November was an Advantage son going to Leland, Koester and Wedel for \$34,000. Advantage semen is very limited and in demand. Get in on this one.

DVAuction

Broadcasting Real-Time Auctions

Never Miss An Auction Again!
Watch & Bid online for FREE!

**Visit www.DVAuction.com
and Register Today!**

For General Questions Please Contact Our Office:
(402) 316-5460 or support@dvauction.com

Video Auction Research Quantifies Value of Red Angus Cattle

Information shared at the American Society of Animal Science (ASAS) meetings held mid-July in Orlando, Florida, indicates that Red Angus calves are more highly valued by cattle buyers than other breed types.

The abstract, entitled "Effect of breed on the sale price of beef calves sold through video auctions from 2010 through 2014" (King, et al., J. Anim. Sci. Vol. 93, Suppl. S3-pages 640-641.), contained data on 33,811 lots of calves, totaling 3.3 million head, sold in 116 video auctions.

Breed description of the calves were categorized into five groups: English, English crosses, English-Continental crosses, Black Angus sired out of dams with no Brahman influence, Red Angus sired out of dams with no Brahman influence, and Brahman influenced.

Breed of the lot significantly affected the sale price of beef calves in these video auctions. Red Angus-sired calves sold for a higher price than all other breed groups. The average price

of the Red Angus calves was \$166.16 per hundredweight (cwt) – \$7.38 per cwt more than Brahman-influenced calves; \$3.61 per cwt more than English-Continental crosses; \$3.30 per cwt more than other English and English-cross calves; and \$1.92 per cwt more than Black Angus-sired calves.

Gary Fike, director of commercial marketing for the Red Angus Association of America (RAAA), said that this data is validation for Red Angus breeders. "It is no secret that Red Angus calves have proven their value in the arena of feedlot performance and carcass merit," said Fike. "Red Angus-sired heifer calves used as replacements in the cowherd are also recognized for their docility, maternal characteristics and longevity. Now data exists that quantifies that value in the marketplace."

"Demand for Red Angus genetics is at an all-time high. The industry has responded, paying record prices for Red Angus bulls and replacement females this past winter and spring. The fact that Red Angus-sired calves have outsold other breed types over a five-year

period is a testament to the long-term value of the breed and its position in the market place. Cattlemen and women who use Red Angus genetics can be assured that their selection choices are being rewarded from a financial standpoint," concluded Fike.

Buyers of Red Angus bulls that have the bulls' registration papers transferred to them are also eligible to enroll in the Feeder Calf Certification Program (FCCP) and tag their calves with the yellow Red Angus tag. The FCCP is a genetic-, source- and age-verification program. Buyers of calves with the distinctive FCCP tags in place can be assured the calves are at least 50 percent Red Angus. This tag also qualifies finished cattle for grid programs offered by Tyson Fresh Meats and Greater Omaha Packing.

For more information about the abstract, contact Fike at 785-410-2608.

To learn more about the FCCP tags to enhance the value of your Red Angus-sired calves, contact the RAAA at 940-387-3502.



Ranch Tested. Rancher Trusted.

Red Angus

RedAngus.org
(940) 387-3502

Achieve it!

RETURN ON INVESTMENT

Red Angus genetics will improve your return on investment!



"For 10 to 15 years all the buyers ever talked about was black calves, and the black calves always brought more than everything else. Now I can honestly say that good Red Angus calves outsell the black calves and I know the Red Angus bred heifers will outsell black Angus bred heifers of equal quality every day."

— Jim Davis, Superior Livestock Auction

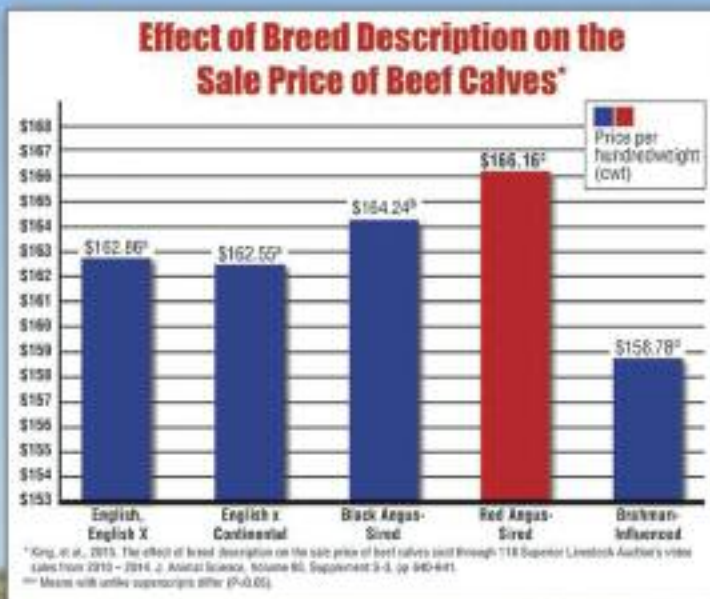

Independent research shows Red Angus-sired calves sold for a higher price than all other breed groups. Red Angus bulls make a positive difference in your breeding program's bottom line.

Invest in your future today!

Red Angus Marketing Programs

- Free-Enrollment Tag Programs
- Dedicated Feeder Calf Sales
- Free Marketing Assistance from RAAA Staff
- Red Angus Grids
 - Tyson's Choice+ Premium Grid
 - Greater Omaha's G.O. Red Grid

Contact the Association today for more information on achieving the most return on your Red Angus investment.

Ranch Tested. Rancher Trusted.

Red Angus

RedAngus.org
(940) 387-3502



Red Carpet Classic

21781 County Road 23
Lanesboro, MN 55949

FIRST CLASS
U.S. Postage
PAID
MANHATTAN, KS
Permit No. 580

**TIME DATED MATERIAL
DO NOT DELAY!!**

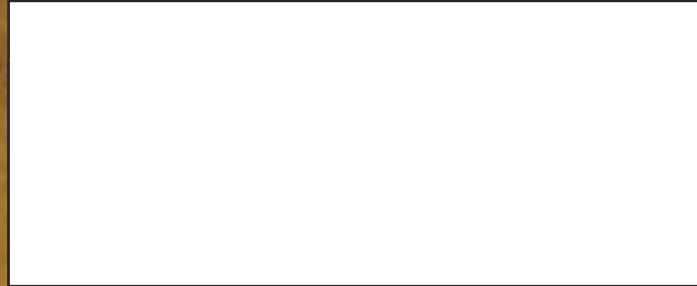

4th Annual Red Carpet Classic



Friday, December 4, 2015

7 p.m. | Decorah Sales Commission | Decorah, Iowa